



US011684731B2

(12) **United States Patent**
Hunt et al.

(10) **Patent No.:** **US 11,684,731 B2**
(45) **Date of Patent:** **Jun. 27, 2023**

(54) **AEROSOL DELIVERY DEVICE WITH A RESERVOIR HOUSING AND A VAPORIZER ASSEMBLY**

(71) Applicant: **RAI Strategic Holdings, Inc.**,
Winston-Salem, NC (US)

(72) Inventors: **Eric Taylor Hunt**, Pfafftown, NC (US);
Timothy Brian Nestor, Advance, NC (US); **Paul Andrew Brinkley**,
Winston-Salem, NC (US); **Stephen Benson Sears**, Siler City, NC (US);
John DePiano, Burlington, MA (US); **Matthew C. Ebbs**, Newton-Highlands,
MA (US); **Kristen Dodds Weight**, Stow, MA (US); **Michael F. Davis**,
Clemmons, NC (US)

(73) Assignee: **RAI Strategic Holdings, Inc.**,
Winston-Salem, NC (US)

(*) Notice: Subject to any disclaimer, the term of this patent is extended or adjusted under 35 U.S.C. 154(b) by 444 days.

(21) Appl. No.: **17/035,135**

(22) Filed: **Sep. 28, 2020**

(65) **Prior Publication Data**
US 2021/0022398 A1 Jan. 28, 2021

Related U.S. Application Data
(63) Continuation of application No. 16/129,369, filed on Sep. 12, 2018, now Pat. No. 10,798,974, which is a (Continued)

(51) **Int. Cl.**
A24F 13/00 (2006.01)
A61M 15/06 (2006.01)
(Continued)

(52) **U.S. Cl.**
CPC **A61M 15/06** (2013.01); **A24F 40/42** (2020.01); **A61M 11/042** (2014.02);
(Continued)

(58) **Field of Classification Search**
CPC **A24F 47/00**
(Continued)

(56) **References Cited**
U.S. PATENT DOCUMENTS
1,771,366 A 7/1930 Wyss et al.
2,057,353 A 10/1936 Whittemore, Jr.
(Continued)

FOREIGN PATENT DOCUMENTS
AU 276250 7/1965
CA 2 641 869 5/2010
(Continued)

Primary Examiner — Phuong K Dinh
(74) *Attorney, Agent, or Firm* — Womble Bond Dickinson (US) LLP

(57) **ABSTRACT**
The present disclosure relates to an aerosol delivery device that includes a reservoir housing that defines a mouthpiece channel. The aerosol delivery device includes a sealing member configured to be received within the reservoir housing to define a reservoir chamber configured to retain an aerosol precursor composition therein. The aerosol delivery device also includes a substrate member that is configured to be received within the reservoir housing and to be directly engaged with a vaporizing assembly for forming an aerosol. The reservoir housing, sealing member, substrate member, and/or vaporizing assembly can be used for forming aerosols with precise and reproducible compositions.

20 Claims, 15 Drawing Sheets

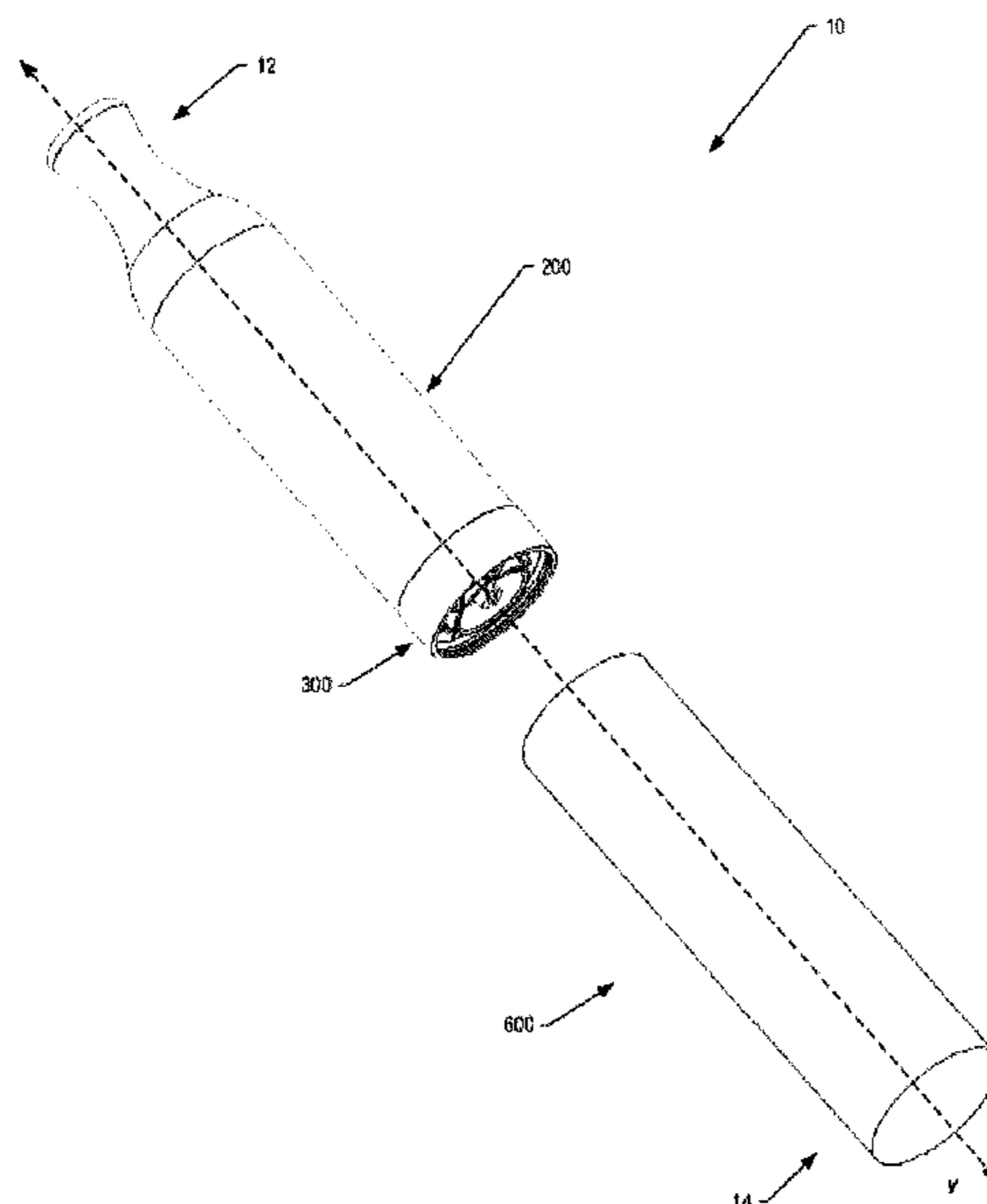

Related U.S. Application Data					
continuation of application No. 15/202,947, filed on Jul. 6, 2016, now Pat. No. 10,085,485.		6,053,176	A	4/2000	Adams et al.
		6,089,857	A	7/2000	Matsuura et al.
		6,095,153	A	8/2000	Kessler et al.
		6,125,853	A	10/2000	Susa et al.
		6,155,268	A	12/2000	Takeuchi
		6,164,287	A	12/2000	White
(51) Int. Cl.		6,196,218	B1	3/2001	Voges
<i>A61M 11/04</i>	(2006.01)	6,196,219	B1	3/2001	Hess et al.
<i>A61M 15/00</i>	(2006.01)	6,598,607	B2	7/2003	Adiga et al.
<i>H05B 1/02</i>	(2006.01)	6,601,776	B1	8/2003	Oljaca et al.
<i>A24F 40/42</i>	(2020.01)	6,615,840	B1	9/2003	Fournier et al.
<i>B65D 25/38</i>	(2006.01)	6,688,313	B2	2/2004	Wrenn et al.
<i>F16J 15/02</i>	(2006.01)	6,772,756	B2	8/2004	Shayan
<i>A24F 40/10</i>	(2020.01)	6,803,545	B2	10/2004	Blake et al.
<i>H05B 3/03</i>	(2006.01)	6,854,461	B2	2/2005	Nichols
(52) U.S. Cl.		6,854,470	B1	2/2005	Pu
CPC	<i>A61M 15/0021</i> (2014.02); <i>B65D 25/38</i> (2013.01); <i>F16J 15/021</i> (2013.01); <i>H05B 1/0227</i> (2013.01); <i>A24F 40/10</i> (2020.01); <i>A61M 2205/3653</i> (2013.01); <i>A61M 2205/8206</i> (2013.01); <i>H05B 3/03</i> (2013.01)	7,117,867	B2	10/2006	Cox et al.
(58) Field of Classification Search		7,293,565	B2	11/2007	Griffin et al.
USPC	131/328–329	7,513,253	B2	4/2009	Kobayashi et al.
See application file for complete search history.		7,775,459	B2	8/2010	Martens, III et al.
(56) References Cited		7,832,410	B2	11/2010	Hon
U.S. PATENT DOCUMENTS		7,845,359	B2	12/2010	Montaser
2,104,266	A 1/1938 McCormick	7,896,006	B2	3/2011	Hamano et al.
3,200,819	A 8/1965 Gilbert	8,127,772	B2	3/2012	Montaser
4,284,089	A 8/1981 Ray	8,314,591	B2	11/2012	Terry et al.
4,303,083	A 12/1981 Burruss, Jr.	8,365,742	B2	2/2013	Hon
4,735,217	A 4/1988 Gerth et al.	8,402,976	B2	3/2013	Fernando et al.
4,848,374	A 7/1989 Chard et al.	8,499,766	B1	8/2013	Newton
4,907,606	A 3/1990 Lilja et al.	8,528,569	B1	9/2013	Newton
4,922,901	A 5/1990 Brooks et al.	8,550,069	B2	10/2013	Alelov
4,945,931	A 8/1990 Gori	10,085,485	B2	10/2018	Hunt et al.
4,947,874	A 8/1990 Brooks et al.	10,426,199	B2	10/2019	Turner et al.
4,947,875	A 8/1990 Brooks et al.	2002/0146242	A1	10/2002	Vieira
4,986,286	A 1/1991 Roberts et al.	2003/0226837	A1	12/2003	Blake et al.
5,019,122	A 5/1991 Clearman et al.	2004/0118401	A1	6/2004	Smith et al.
5,042,510	A 8/1991 Curtiss et al.	2004/0129280	A1	7/2004	Woodson et al.
5,060,671	A 10/1991 Counts et al.	2004/0200488	A1	10/2004	Felter et al.
5,093,894	A 3/1992 Deevi et al.	2004/0226568	A1	11/2004	Takeuchi et al.
5,144,962	A 9/1992 Counts et al.	2005/0016550	A1	1/2005	Katase
5,249,586	A 10/1993 Morgan et al.	2006/0016453	A1	1/2006	Kim
5,261,424	A 11/1993 Sprinkel, Jr.	2006/0196518	A1	9/2006	Hon
5,322,075	A 6/1994 Deevi et al.	2007/0074734	A1	4/2007	Braunshteyn et al.
5,353,813	A 10/1994 Deevi et al.	2007/0102013	A1	5/2007	Adams et al.
5,369,723	A 11/1994 Counts et al.	2007/0215167	A1	9/2007	Crooks et al.
5,372,148	A 12/1994 McCafferty et al.	2008/0085103	A1	4/2008	Beland et al.
5,388,574	A 2/1995 Ingebretsen et al.	2008/0092912	A1	4/2008	Robinson et al.
5,408,574	A 4/1995 Deevi et al.	2008/0257367	A1	10/2008	Paterno et al.
5,468,936	A 11/1995 Deevi et al.	2008/0276947	A1	11/2008	Martzel
5,498,850	A 3/1996 Das	2008/0302374	A1	12/2008	Wengert et al.
5,515,842	A 5/1996 Ramseyer et al.	2009/0095311	A1	4/2009	Hon
5,530,225	A 6/1996 Hajaligol	2009/0095312	A1	4/2009	Heibrich et al.
5,564,442	A 10/1996 MacDonald et al.	2009/0126745	A1	5/2009	Hon
5,649,554	A 7/1997 Sprinkel et al.	2009/0188490	A1	7/2009	Hon
5,666,977	A 9/1997 Higgins et al.	2009/0230117	A1	9/2009	Fernando et al.
5,687,746	A 11/1997 Rose et al.	2009/0272379	A1	11/2009	Thorens et al.
5,726,421	A 3/1998 Fleischhauer et al.	2009/0283103	A1	11/2009	Nielsen et al.
5,727,571	A 3/1998 Meiring et al.	2009/0320863	A1	12/2009	Fernando et al.
5,743,251	A 4/1998 Howell et al.	2010/0031968	A1	2/2010	Sheikh et al.
5,799,663	A 9/1998 Gross et al.	2010/0043809	A1	2/2010	Magnon
5,819,756	A 10/1998 Mielordt	2010/0083959	A1	4/2010	Siller
5,865,185	A 2/1999 Collins et al.	2010/0200006	A1	8/2010	Robinson et al.
5,865,186	A 2/1999 Volsey, II	2010/0229881	A1	9/2010	Hearn
5,878,752	A 3/1999 Adams et al.	2010/0242974	A1	9/2010	Pan
5,894,841	A 4/1999 Voges	2010/0307518	A1	12/2010	Wang
5,934,289	A 8/1999 Watkins et al.	2010/0313901	A1	12/2010	Fernando et al.
5,954,979	A 9/1999 Counts et al.	2011/0005535	A1	1/2011	Xiu
5,967,148	A 10/1999 Harris et al.	2011/0011396	A1	1/2011	Fang
6,040,560	A 3/2000 Fleischhauer et al.	2011/0036363	A1	2/2011	Urtsev et al.
		2011/0036365	A1	2/2011	Chong et al.
		2011/0094523	A1	4/2011	Thorens et al.
		2011/0126848	A1	6/2011	Zuber et al.
		2011/0155153	A1	6/2011	Thorens et al.
		2011/0155718	A1	6/2011	Greim et al.
		2011/0168194	A1	7/2011	Hon
		2011/0265806	A1	11/2011	Alarcon et al.
		2011/0290248	A1	12/2011	Schennum
		2011/0309157	A1	12/2011	Yang et al.
		2012/0042885	A1	2/2012	Stone et al.
		2012/0060853	A1	3/2012	Robinson et al.

(56)

References Cited

U.S. PATENT DOCUMENTS

2012/0111347 A1 5/2012 Hon
 2012/0132643 A1 5/2012 Choi et al.
 2012/0227752 A1 9/2012 Alelov
 2012/0231464 A1 9/2012 Yu et al.
 2012/0260927 A1 10/2012 Liu
 2012/0279512 A1 11/2012 Hon
 2012/0318882 A1 12/2012 Abehasera
 2013/0037041 A1 2/2013 Worm et al.
 2013/0056013 A1 3/2013 Terry et al.
 2013/0081625 A1 4/2013 Rustad et al.
 2013/0081642 A1 4/2013 Safari
 2013/0192619 A1 8/2013 Tucker et al.
 2013/0255702 A1 10/2013 Griffith, Jr. et al.
 2013/0298905 A1 11/2013 Levin et al.
 2013/0306084 A1 11/2013 Flick
 2013/0319438 A1 12/2013 Liu
 2013/0319439 A1 12/2013 Gorelick et al.
 2013/0340750 A1 12/2013 Thorens et al.
 2013/0340775 A1 12/2013 Juster et al.
 2014/0000638 A1 1/2014 Sebastian et al.
 2014/0060554 A1 3/2014 Collett et al.
 2014/0060555 A1 3/2014 Chang et al.
 2014/0096781 A1 4/2014 Sears et al.
 2014/0096782 A1 4/2014 Ampolini et al.
 2014/0109921 A1 4/2014 Chen
 2014/0157583 A1 6/2014 Ward et al.
 2014/0209105 A1 7/2014 Sears et al.
 2014/0253144 A1 9/2014 Novak et al.
 2014/0261408 A1 9/2014 DePiano et al.
 2014/0261486 A1 9/2014 Potter et al.
 2014/0261487 A1 9/2014 Chapman et al.
 2014/0261495 A1 9/2014 Novak et al.
 2014/0270727 A1 9/2014 Ampolini et al.
 2014/0270729 A1 9/2014 DePiano et al.
 2014/0270730 A1 9/2014 DePiano et al.
 2014/0332021 A1 11/2014 Li et al.
 2014/0345631 A1 11/2014 Bowen et al.
 2015/0053217 A1 2/2015 Steingraber et al.

2016/0007654 A1 1/2016 Zhu
 2016/0121058 A1 5/2016 Chen
 2016/0249684 A1* 9/2016 Liu H05B 3/0014
 131/328

FOREIGN PATENT DOCUMENTS

CN 1541577 11/2004
 CN 2719043 8/2005
 CN 200997909 1/2008
 CN 101116542 2/2008
 CN 101176805 5/2008
 CN 201379072 1/2010
 DE 10 2006 004 484 8/2007
 DE 102006041042 3/2008
 DE 20 2009 010 400 11/2009
 EP 0 295 122 12/1988
 EP 0 430 566 6/1991
 EP 0 845 220 6/1998
 EP 1 618 803 1/2006
 EP 2 316 286 5/2011
 EP 2 399 636 12/2011
 GB 2469850 11/2010
 WO WO 1997/48293 12/1997
 WO WO 2003/034847 5/2003
 WO WO 2004/043175 5/2004
 WO WO 2004/080216 9/2004
 WO WO 2005/099494 10/2005
 WO WO 2007/078273 7/2007
 WO WO 2007/131449 11/2007
 WO WO 2009/105919 9/2009
 WO WO 2009/155734 12/2009
 WO WO 2010/003480 1/2010
 WO WO 2010/045670 4/2010
 WO WO 2010/073122 7/2010
 WO WO 2010/118644 10/2010
 WO WO 2010/140937 12/2010
 WO WO 2011/010334 1/2011
 WO WO 2012/072762 6/2012
 WO WO 2012/100523 8/2012
 WO WO 2013/089551 6/2013

* cited by examiner

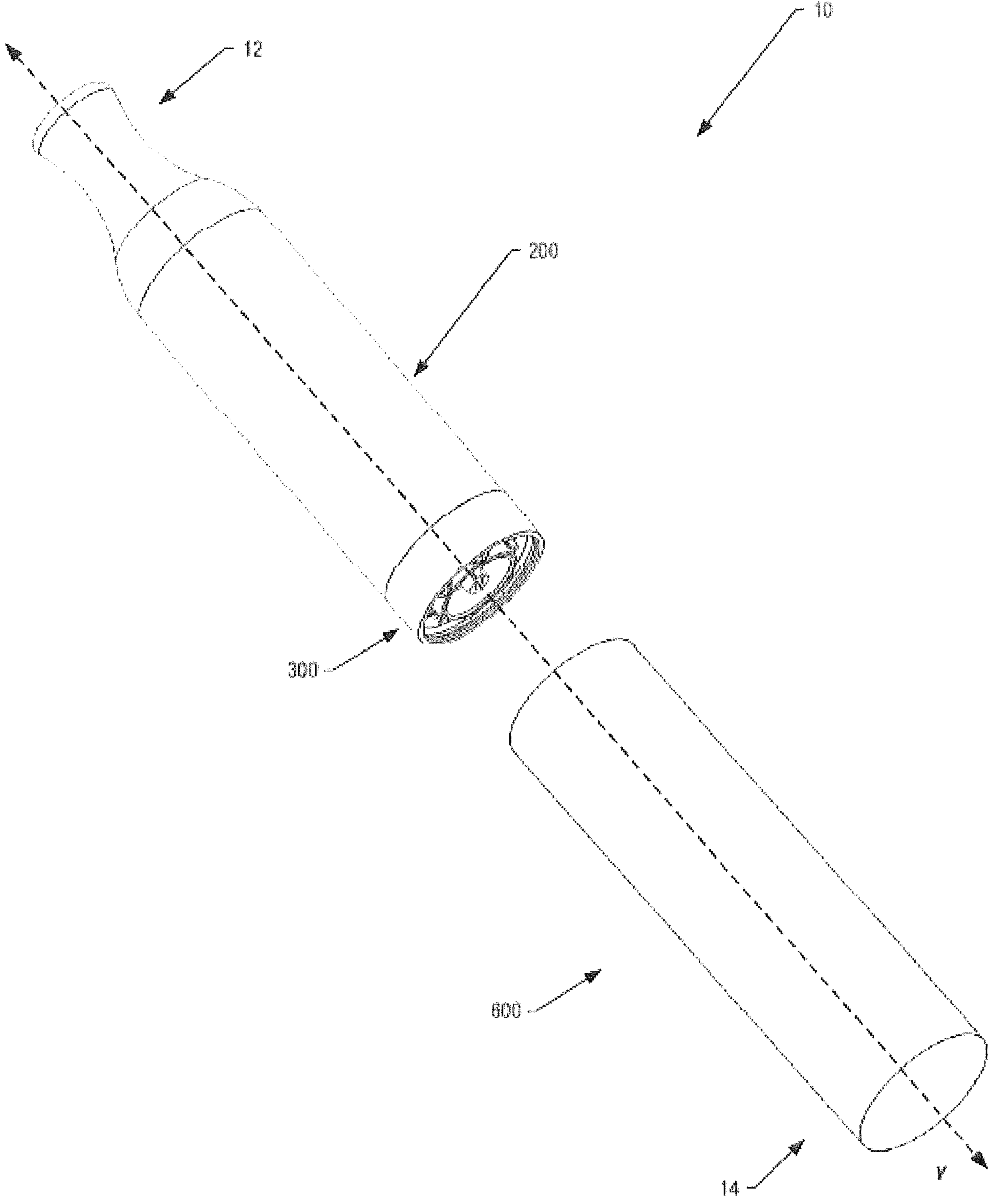

FIG. 1

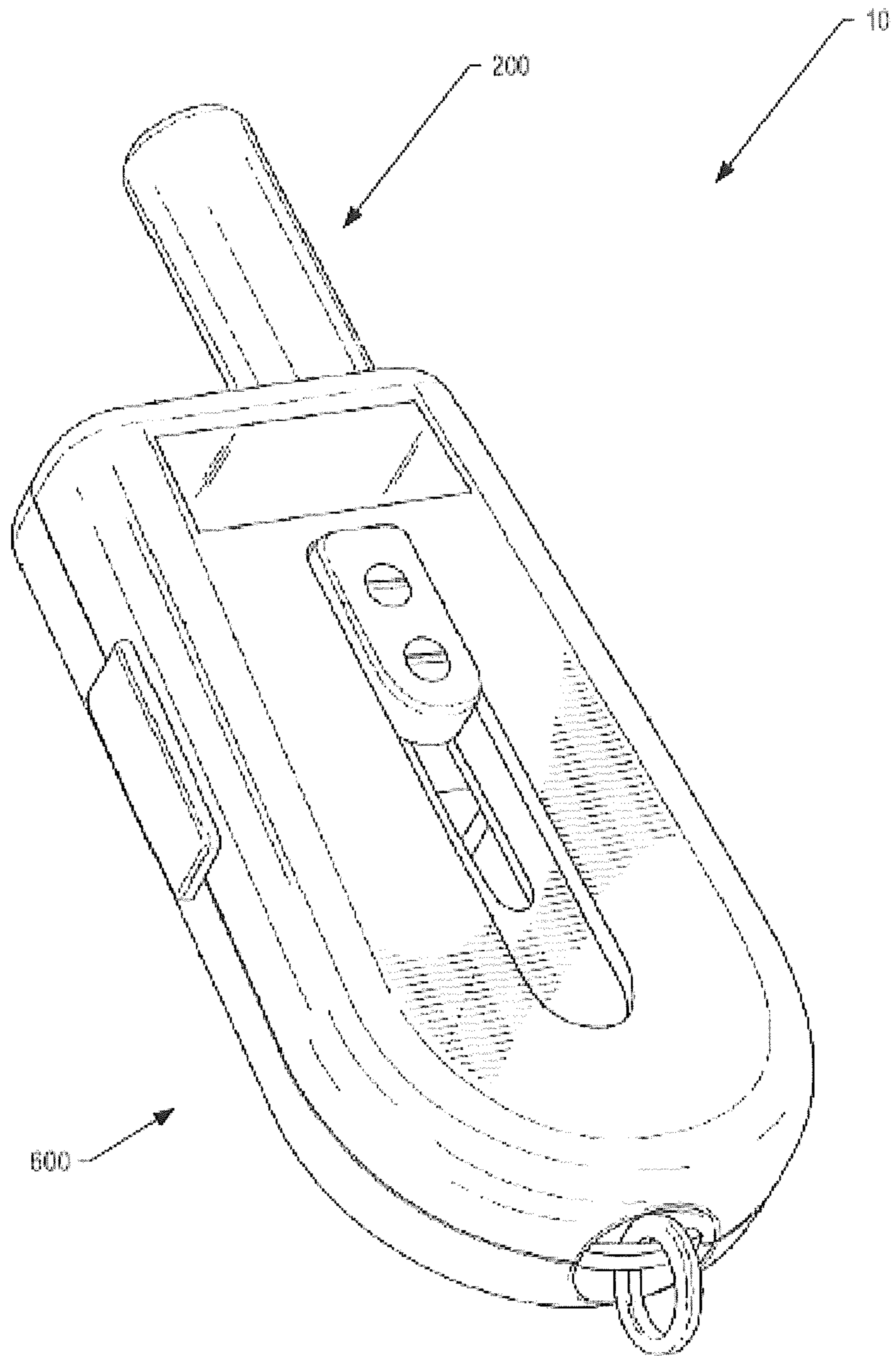

FIG. 2

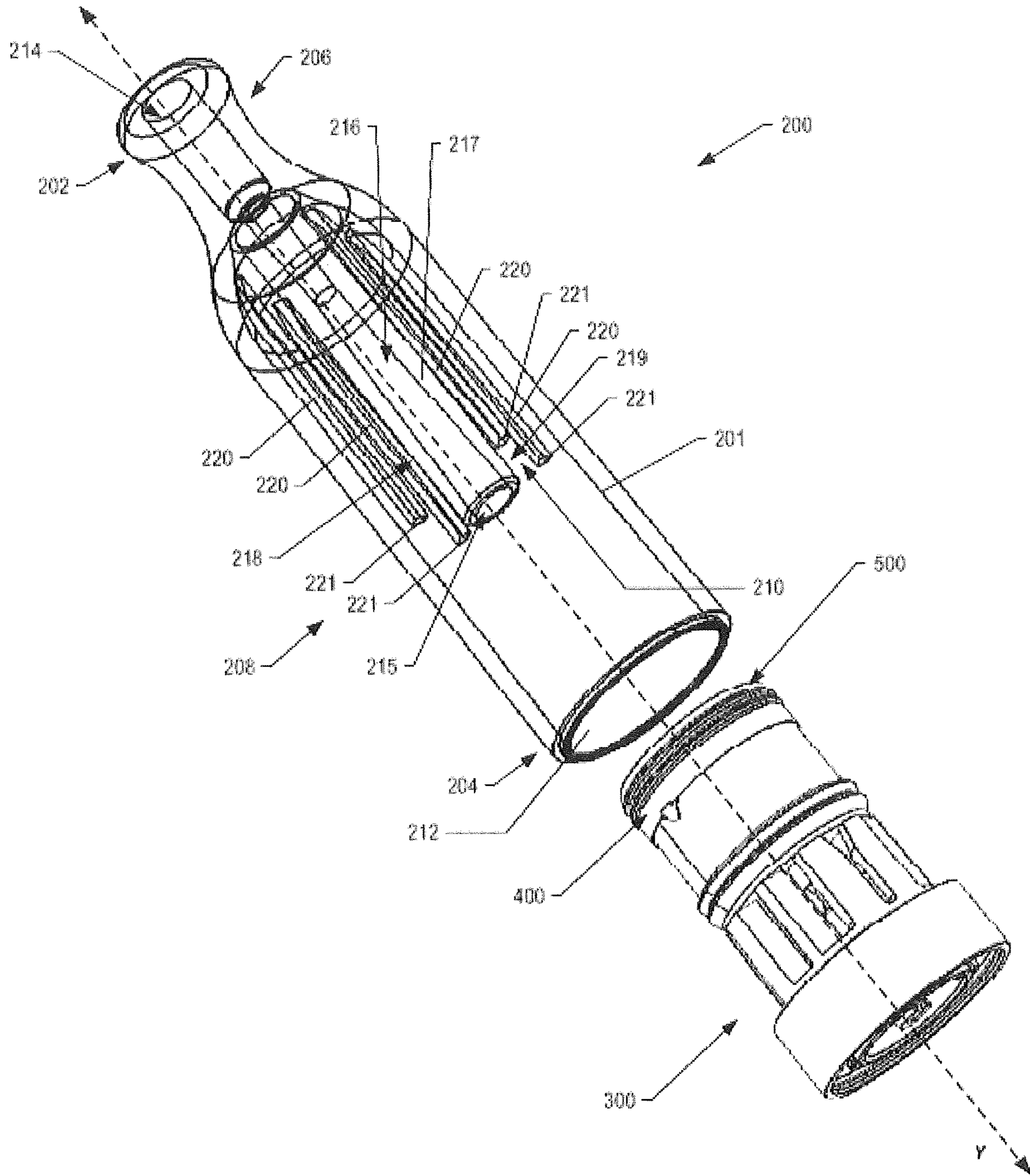

FIG. 3

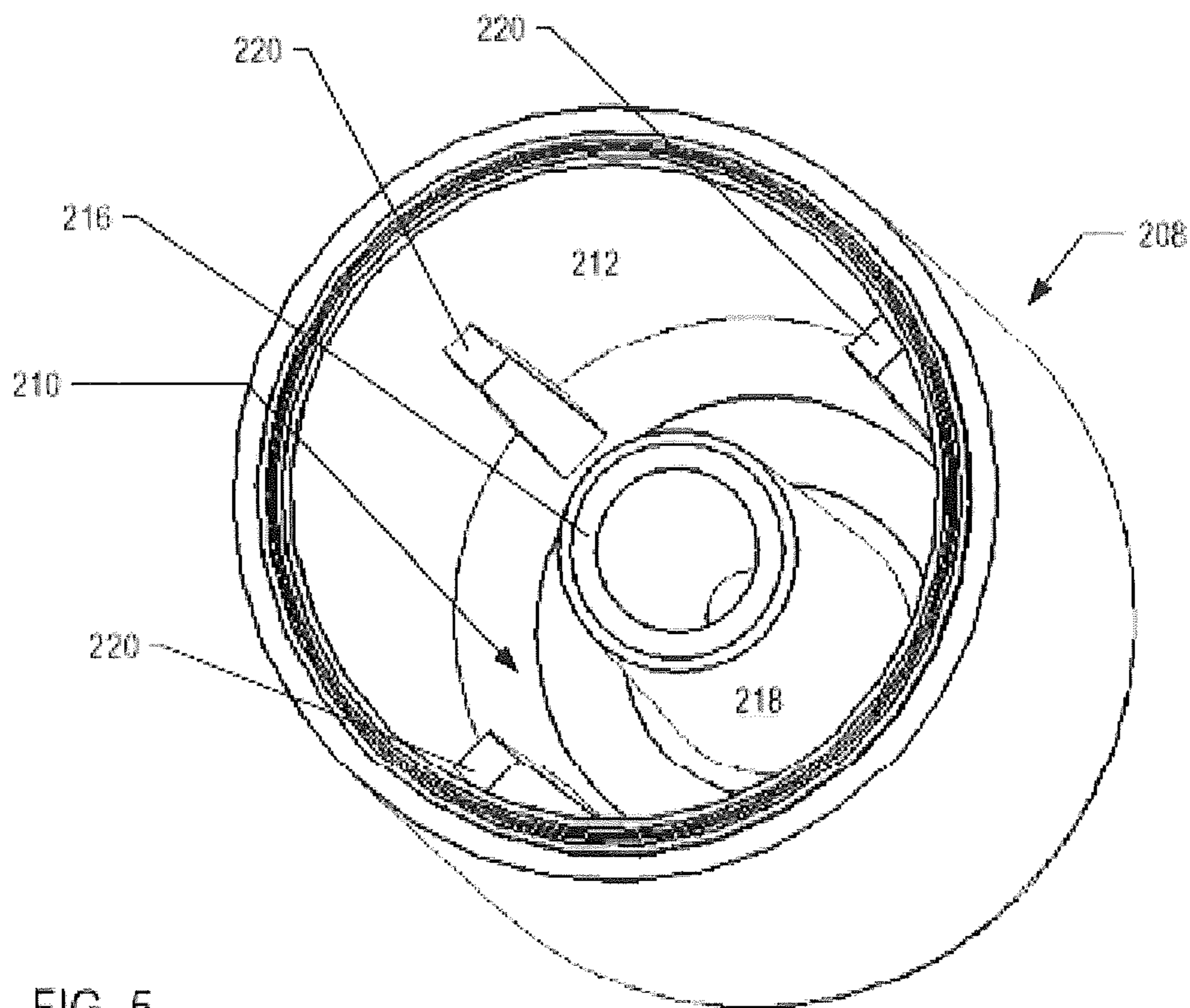
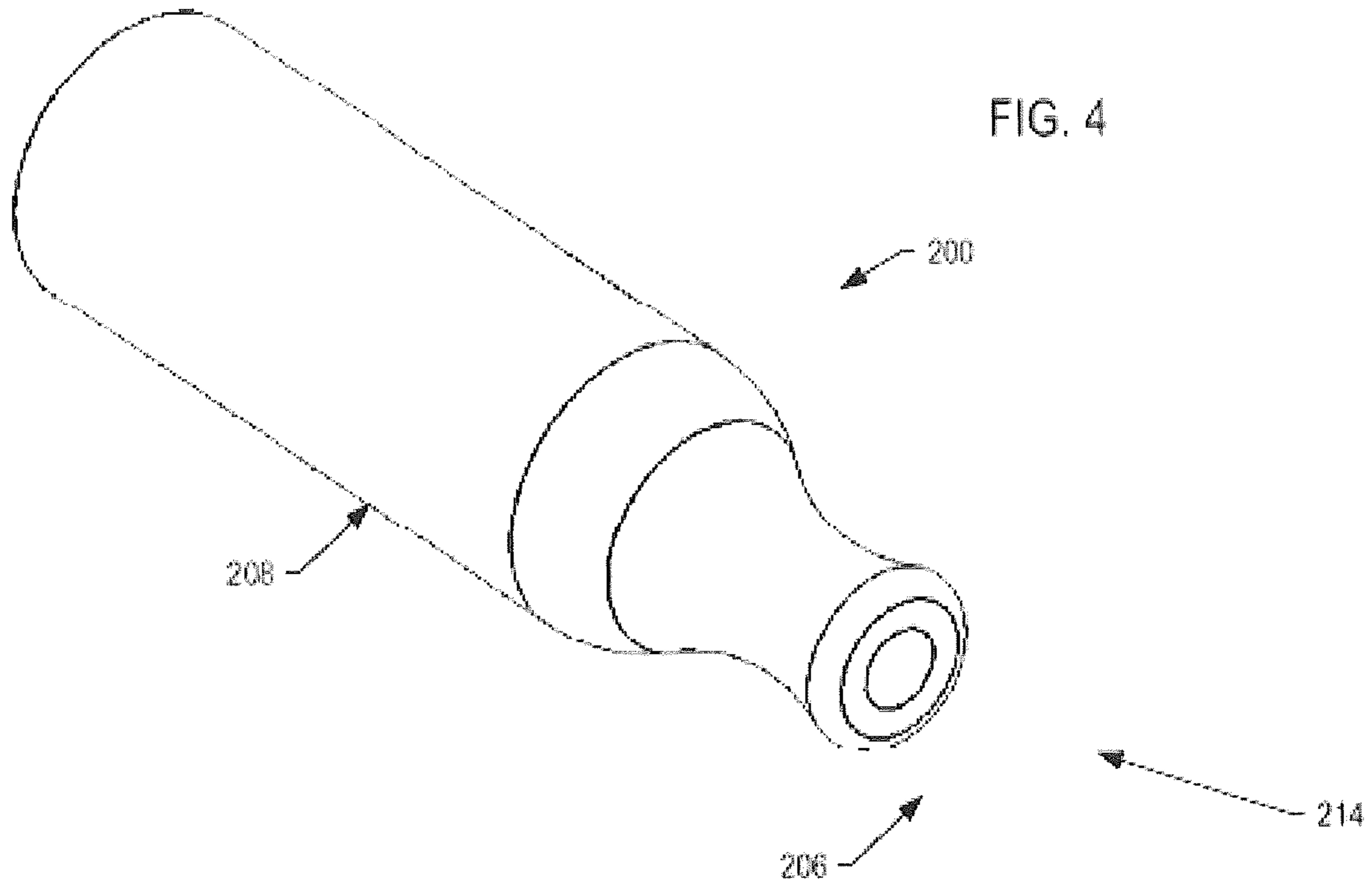

FIG. 5

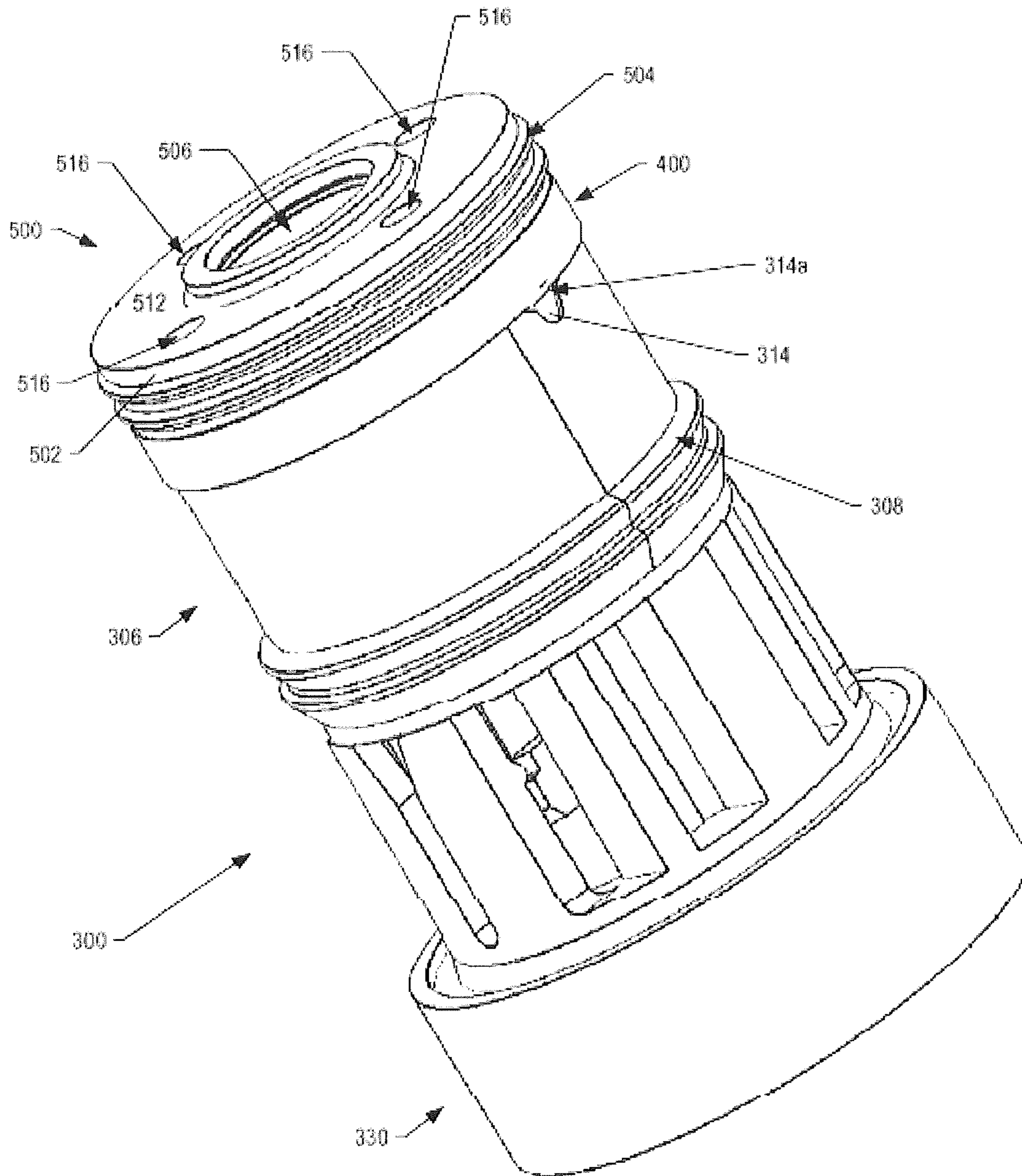

FIG. 6

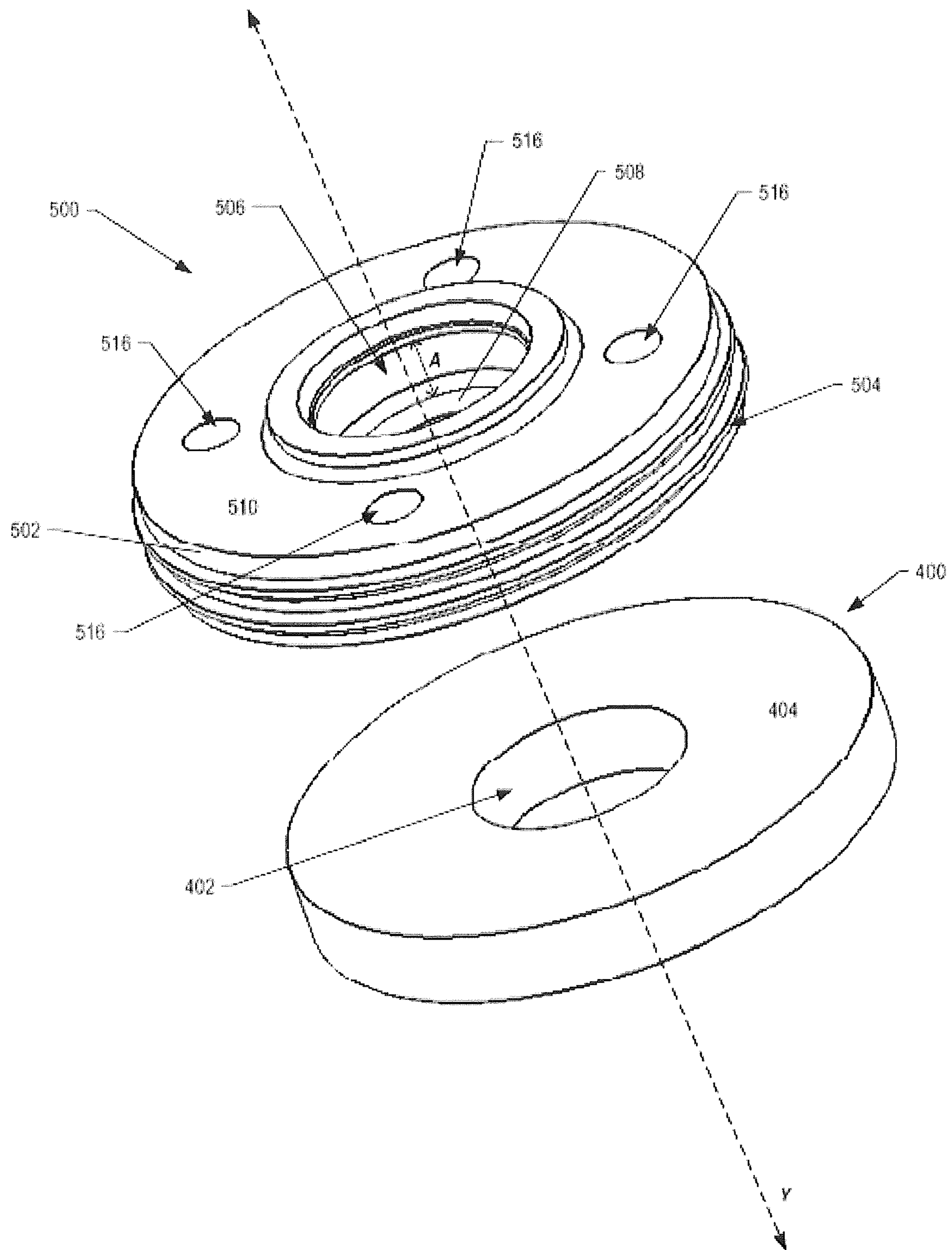

FIG. 7A

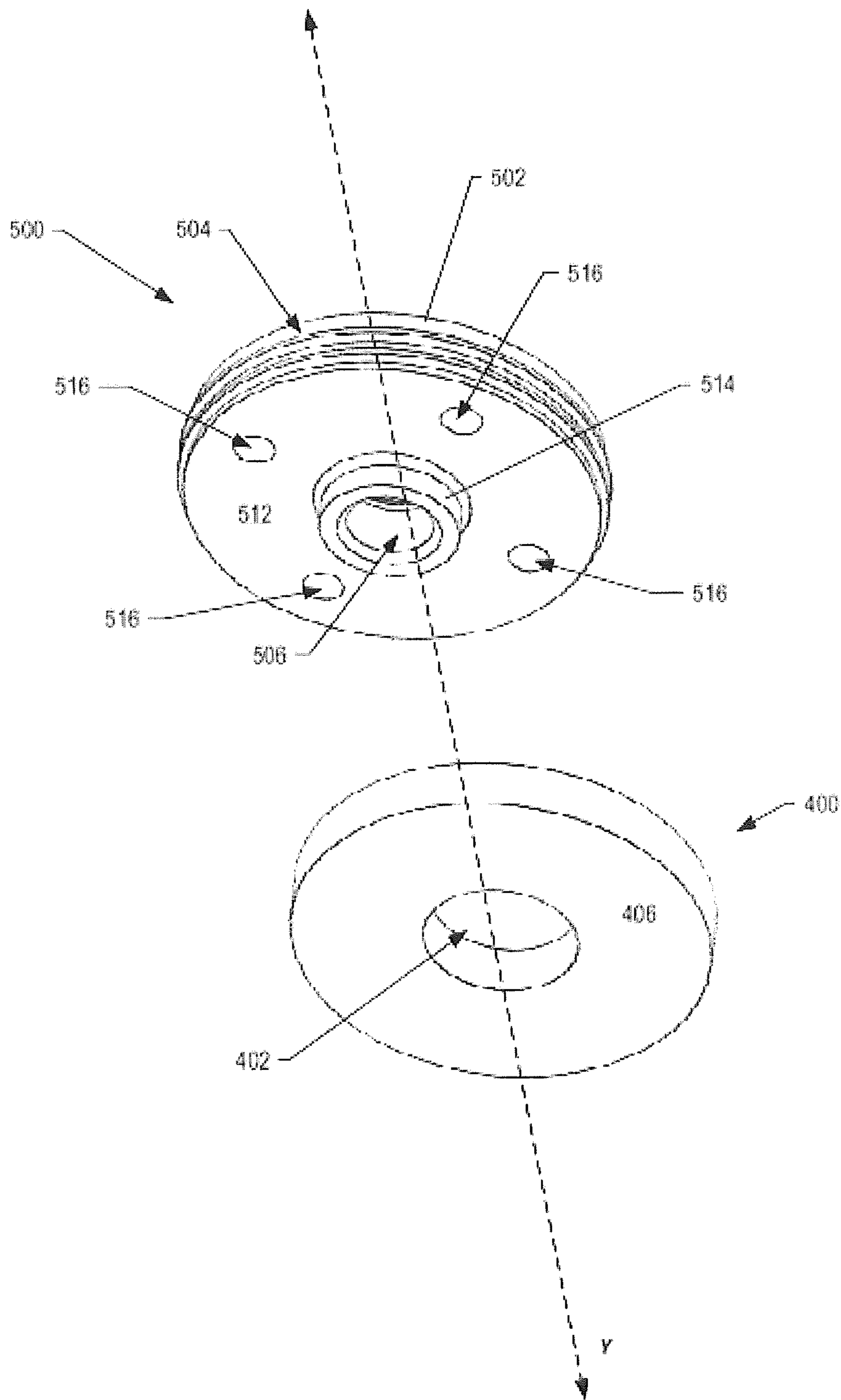

FIG. 7B

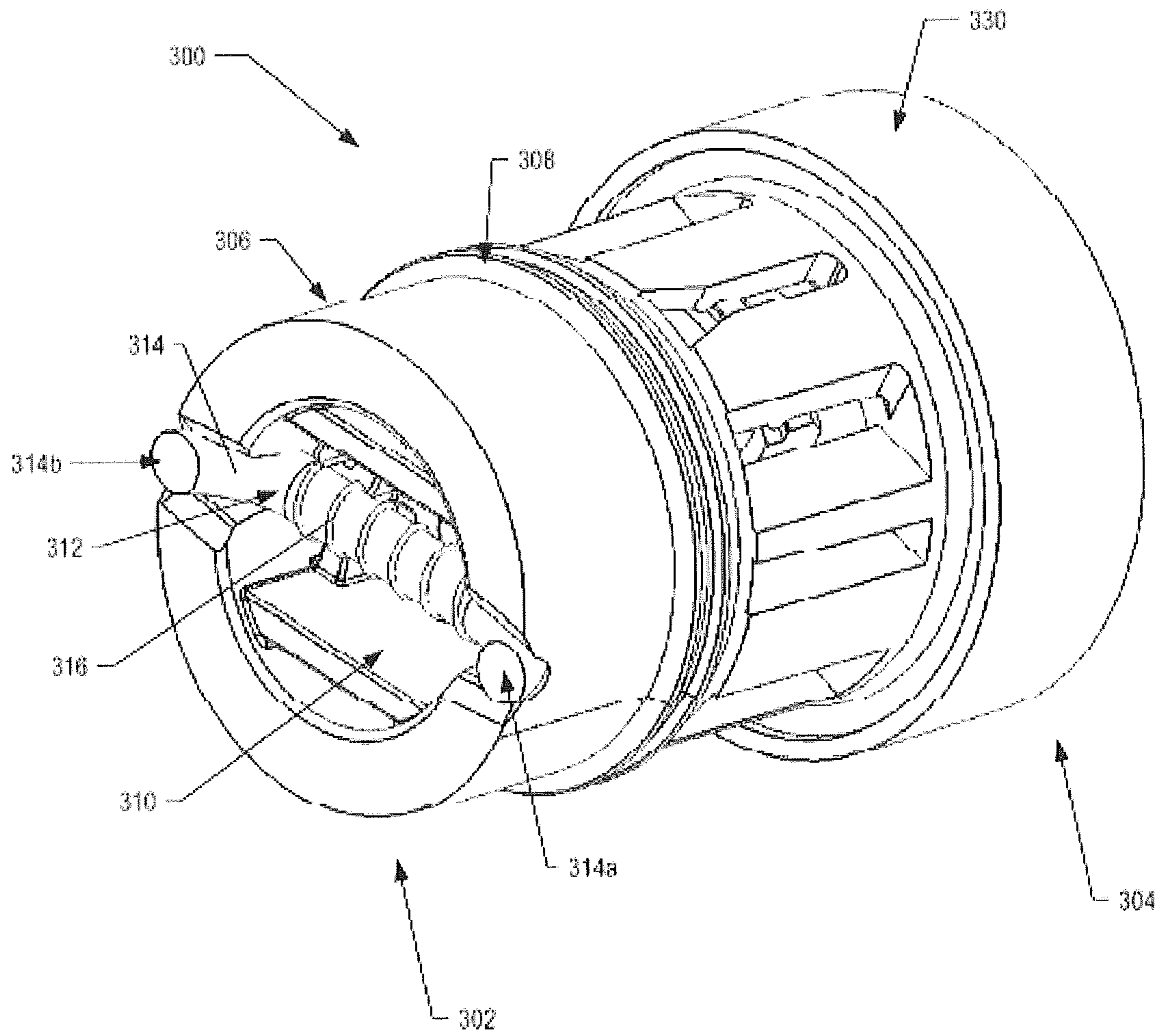

FIG. 8

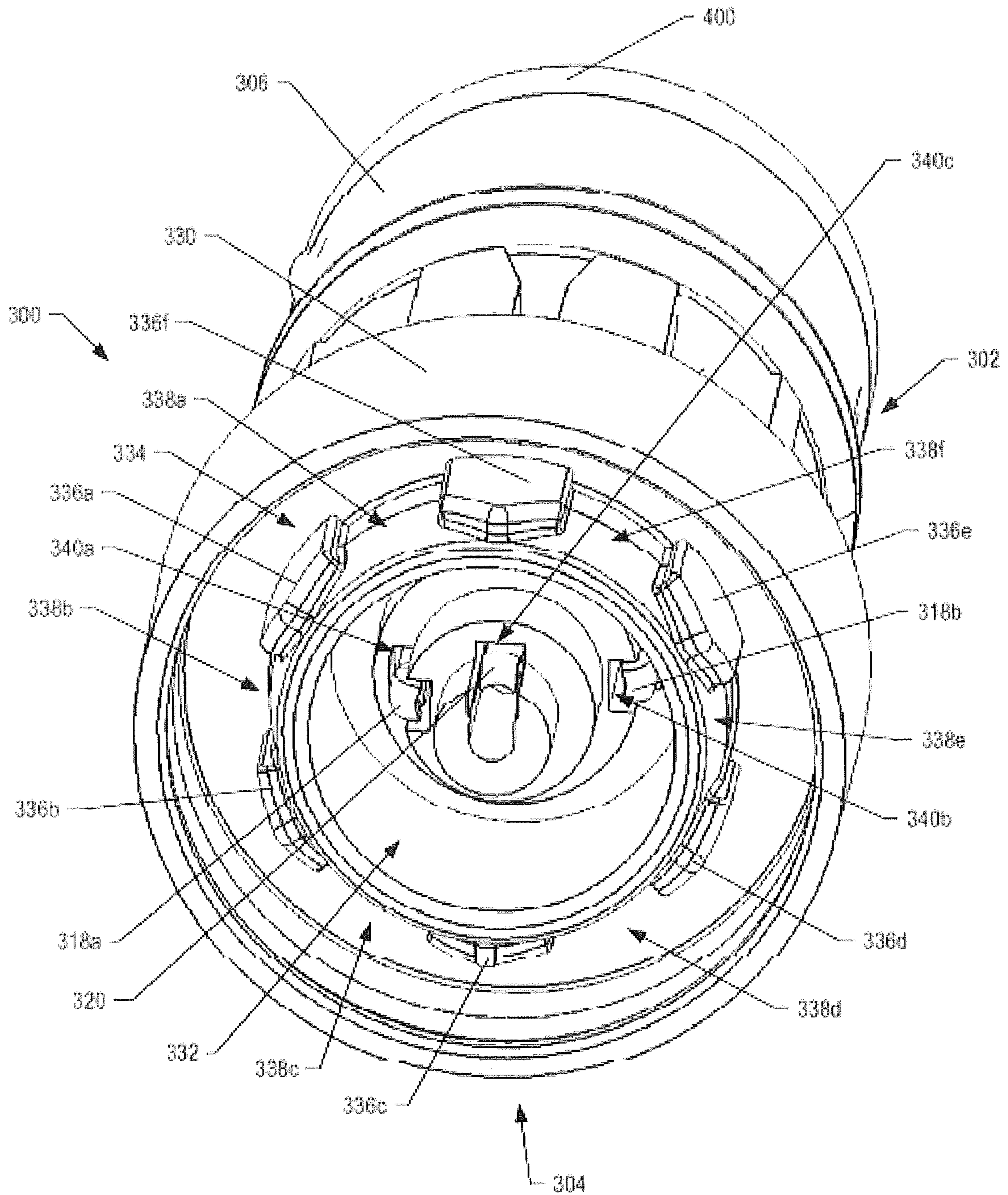

FIG. 9

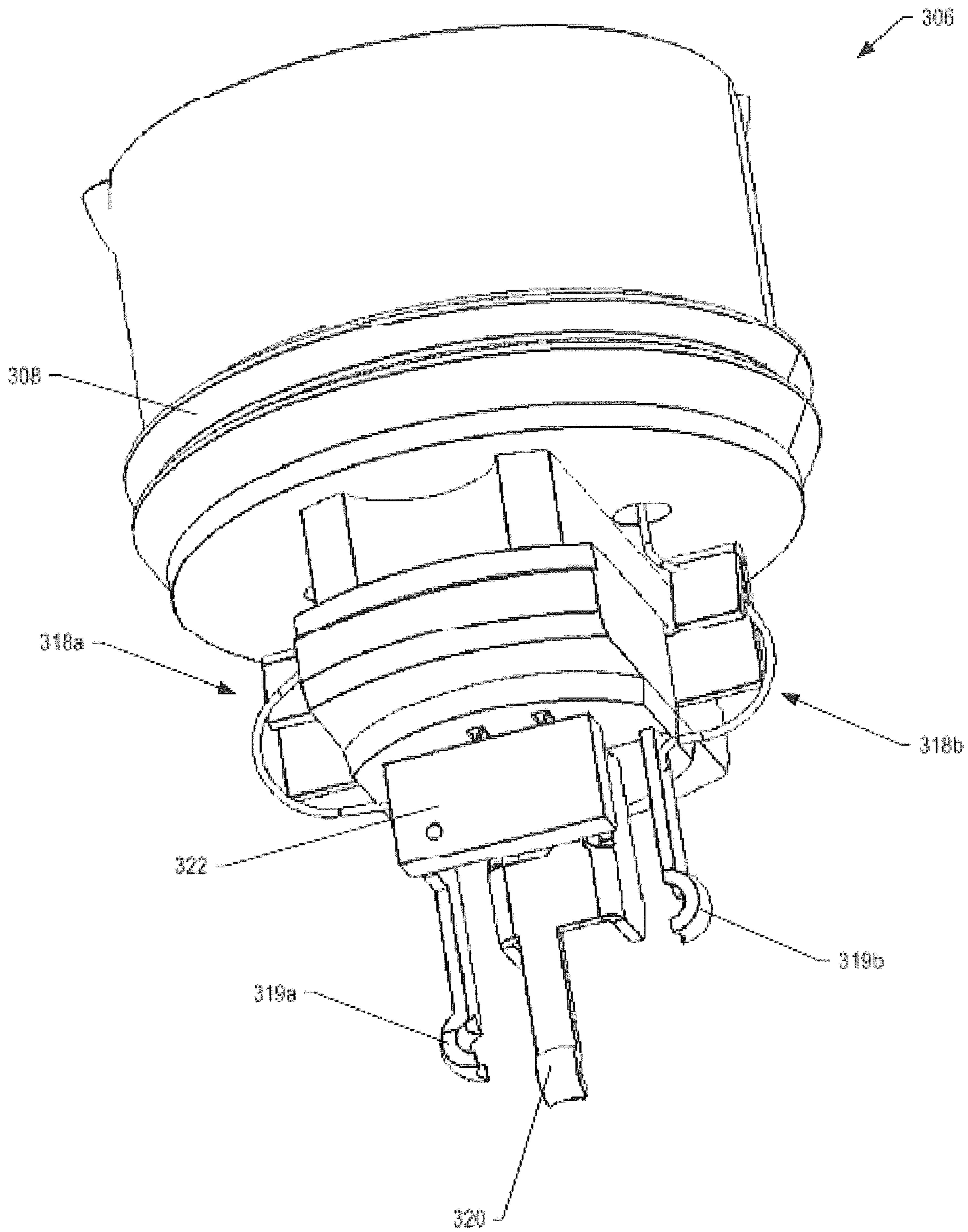

FIG. 10

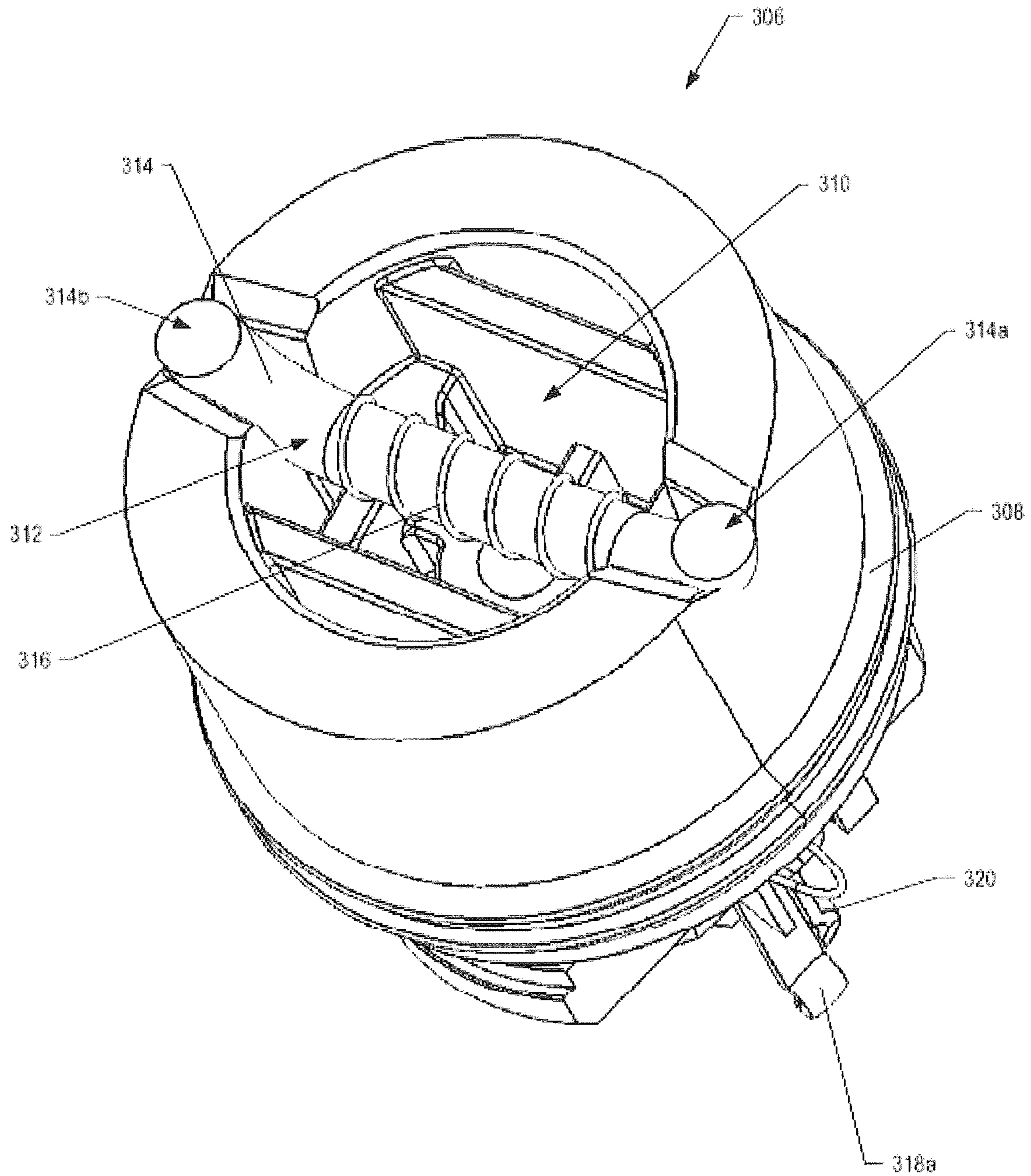

FIG. 11

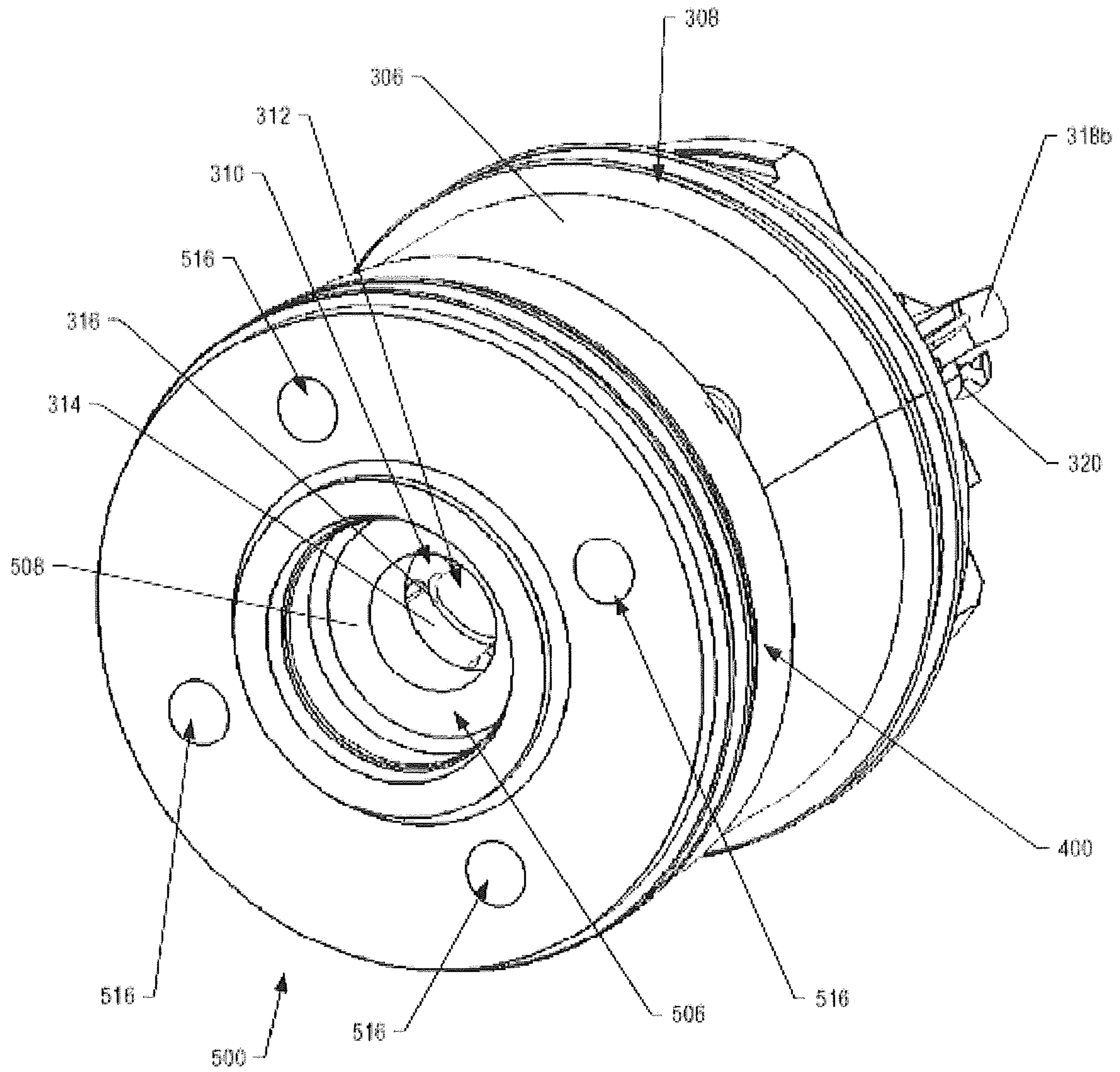

FIG. 12

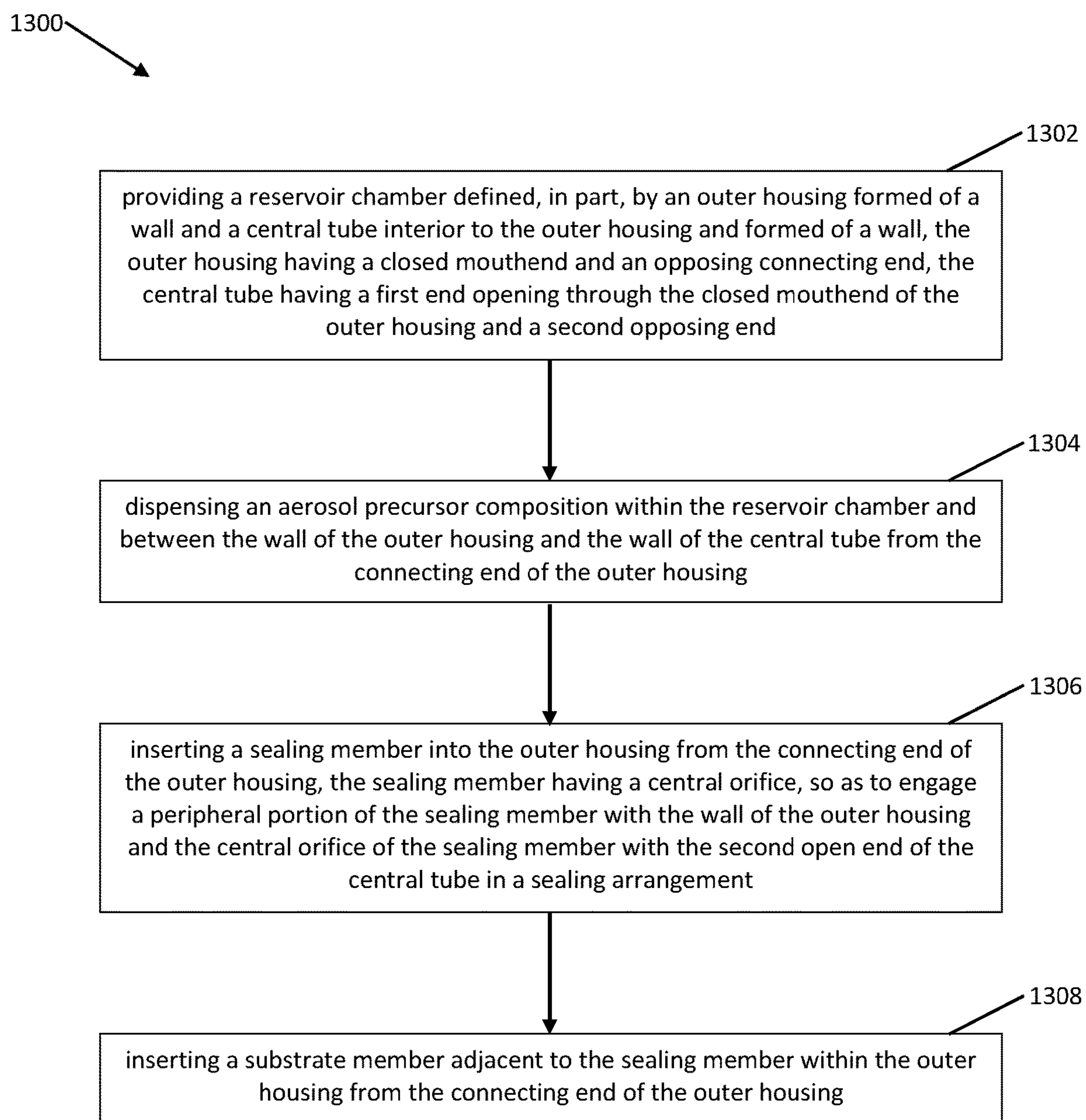

FIG. 13

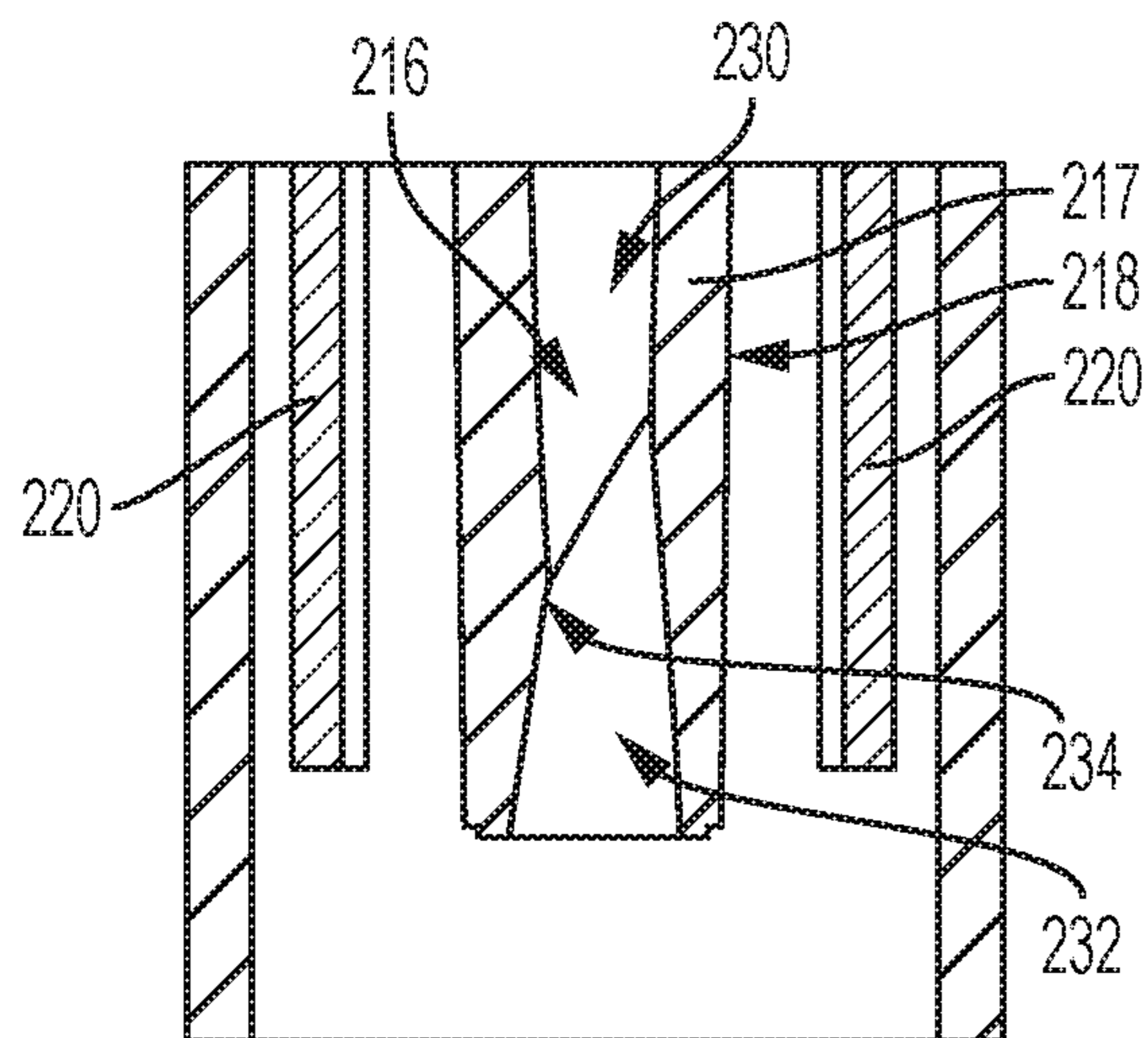

FIG. 14A

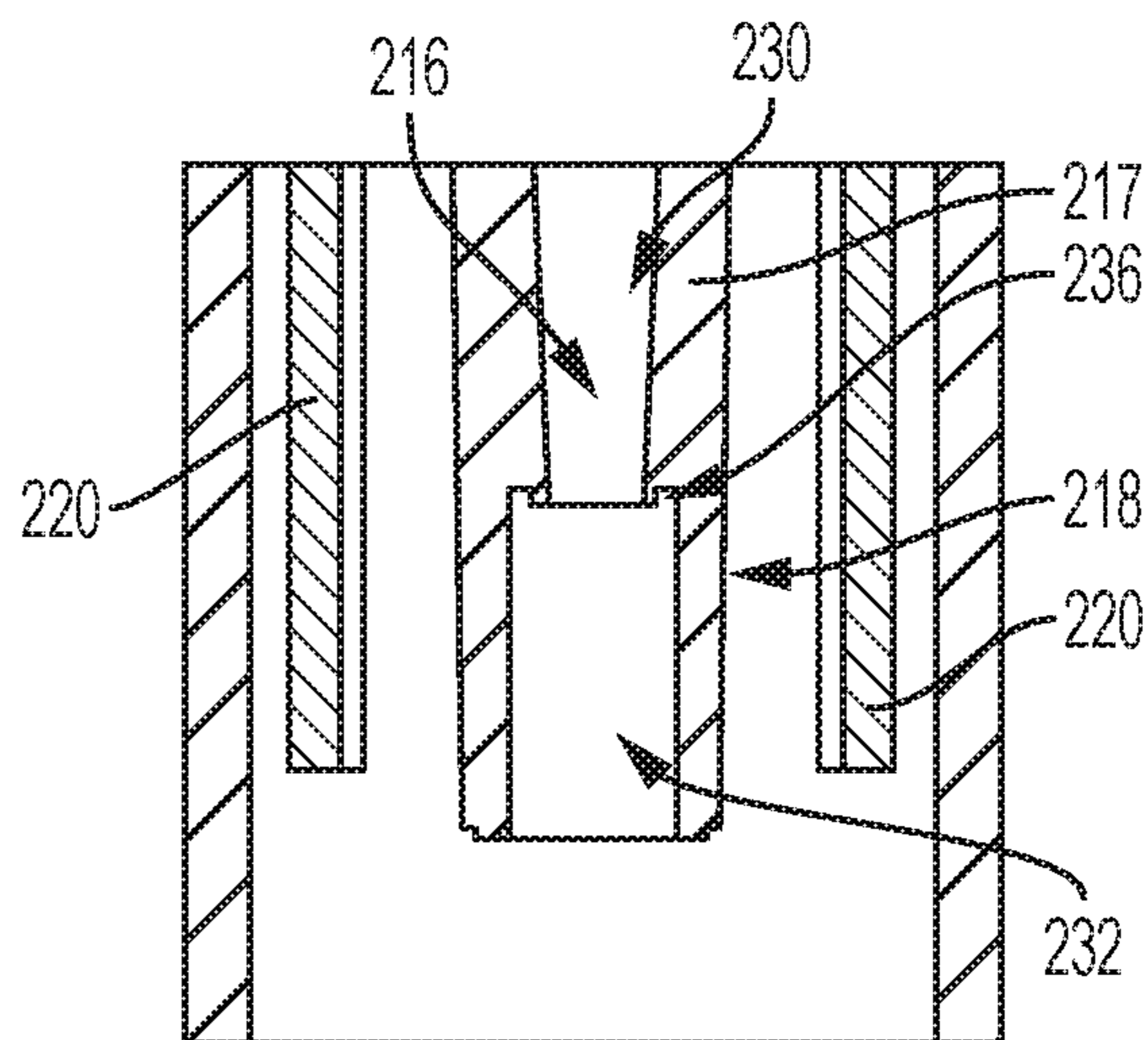

FIG. 14B

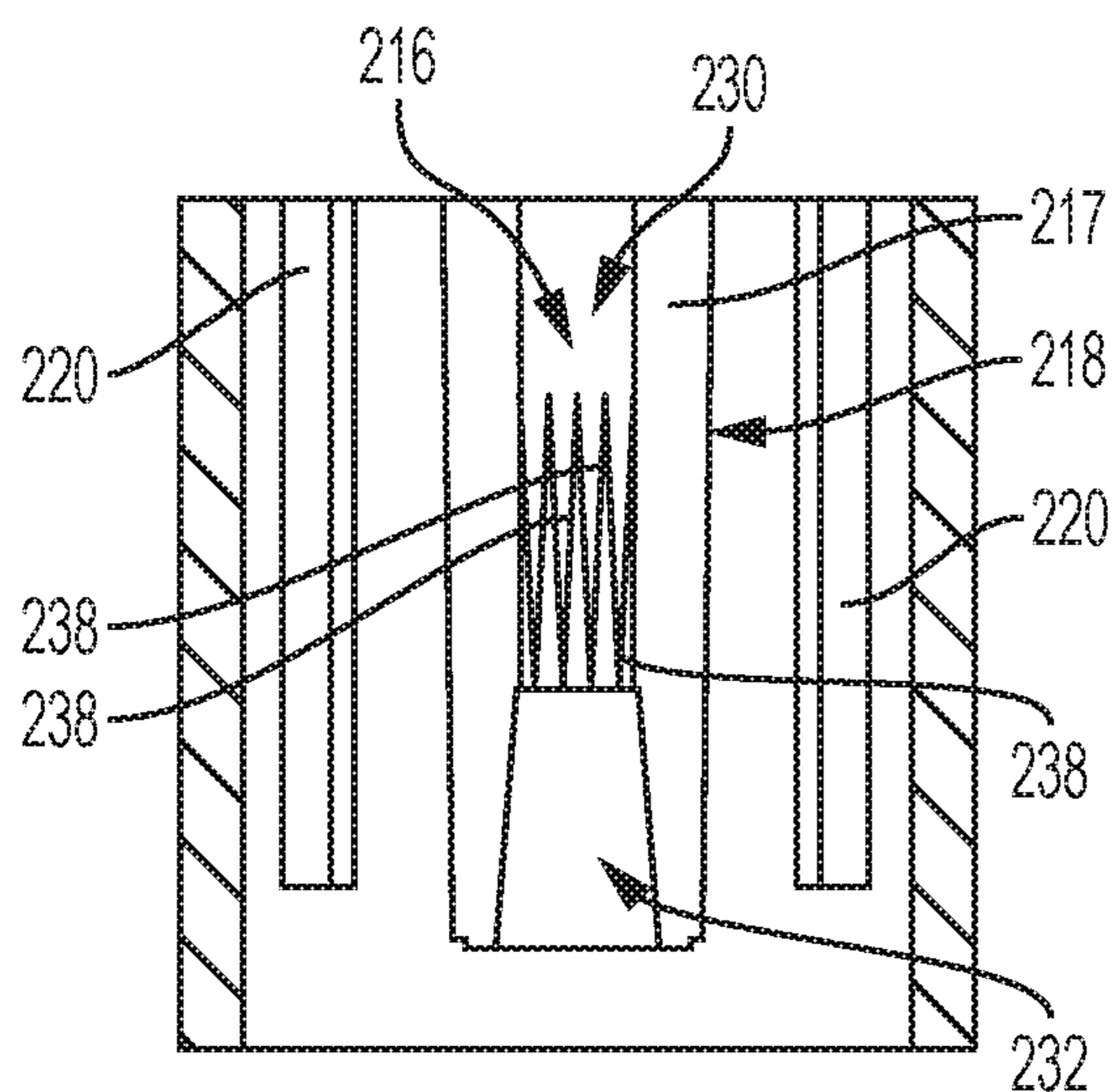

FIG. 14C

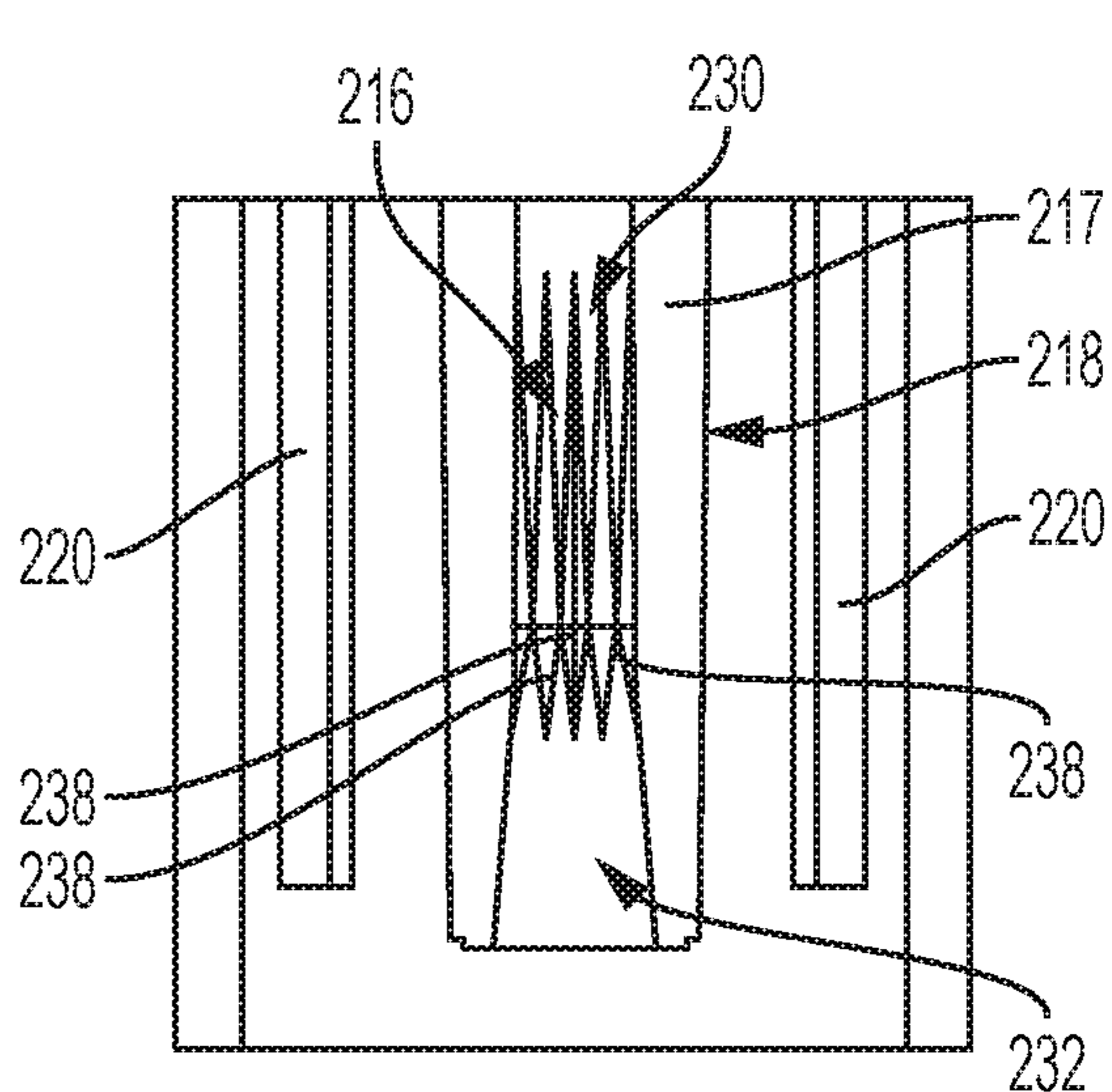

FIG. 14D

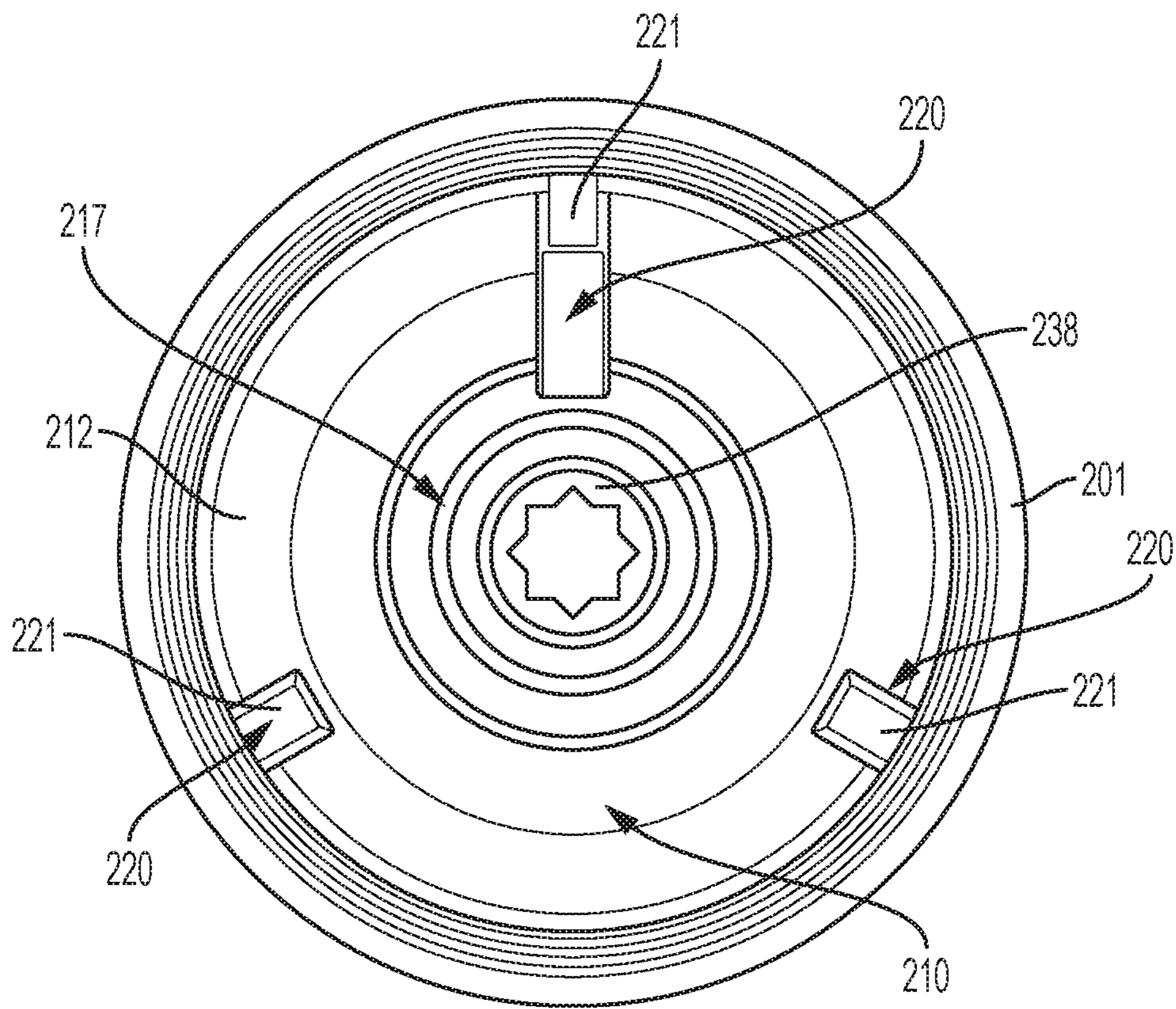

FIG. 15

**AEROSOL DELIVERY DEVICE WITH A
RESERVOIR HOUSING AND A VAPORIZER
ASSEMBLY**

CROSS-REFERENCE TO RELATED
APPLICATIONS

The present application is a continuation of U.S. patent application Ser. No. 16/129,369, filed Sep. 12, 2018, which is a continuation of U.S. patent application Ser. No. 15/202,947, filed Jul. 6, 2016, the disclosures of which are incorporated herein by reference in their entirety.

FIELD OF THE DISCLOSURE

The present disclosure relates to aerosol delivery devices, and more particularly to aerosol delivery devices that include a reservoir housing and a vaporizing assembly, which may utilize electrical power to heat an aerosol precursor composition for the production of an aerosol. The aerosol precursor composition, which may incorporate materials and/or components that may be made or derived from tobacco or otherwise incorporate tobacco, is heated by the vaporizing assembly to produce an inhalable substance for human consumption.

BACKGROUND

Many smoking devices have been proposed through the years as improvements upon, or alternatives to, smoking products that require combusting tobacco for use. Many of those devices purportedly have been designed to provide the sensations associated with cigarette, cigar or pipe smoking, but without delivering considerable quantities of incomplete combustion and pyrolysis products that result from the burning of tobacco. To this end, there have been proposed numerous smoking products, flavor generators and medicinal inhalers that utilize electrical energy to vaporize or heat a volatile material, or attempt to provide the sensations of cigarette, cigar or pipe smoking without burning tobacco to a significant degree. See, for example, the various alternative smoking articles, aerosol delivery devices and heat generating sources set forth in the background art described in U.S. Pat. No. 7,726,320 to Robinson et al. and U.S. Pat. No. 8,881,737 to Collett et al., which are incorporated herein by reference. See also, for example, the various types of smoking articles, aerosol delivery devices and electrically-powered heat generating sources referenced by brand name and commercial source in U.S. Pat. Pub. No. 2015/0216232 to Bless et al., which is incorporated herein by reference. Additionally, various types of electrically powered aerosol and vapor delivery devices also have been proposed in U.S. Pat. Pub. Nos. 2014/0096781 to Sears et al.; 2014/0283859 to Minskoff et al.; 2015/0335070 to Sears et al.; 2015/0335071 to Brinkley et al.; 2016/0007651 to Ampolini et al.; as well as U.S. patent application Ser. No. 14/465,167 to Worm et al., filed Aug. 21, 2014; all of which are incorporated herein by reference.

Certain existing embodiments of aerosol delivery devices include a control body (i.e., a power source assembly) and a cartridge (i.e., a reservoir housing). A power source (e.g., a battery) may be positioned in the control body, and an aerosol precursor composition may be retained and/or stored within the cartridge. The cartridge and the control body may engage one another to define an elongated tubular configuration. However, certain other form factors for aerosol

delivery devices and other aerosol precursor composition storage arrangements may be desirable.

SUMMARY OF THE DISCLOSURE

The present disclosure relates to aerosol delivery devices that may be used in formation of vapor. An aerosol delivery device as described herein may be beneficial in providing for precise control over aerosol composition and/or secured storage of any aerosol precursor composition.

In some aspects, the present disclosure provides an aerosol delivery device that includes a reservoir housing having a mouthend and a connecting end and being formed of an outer wall. The aerosol delivery device further includes a mouthpiece channel within the reservoir housing that is formed of an outer wall. The mouthpiece channel extends at least partially along the length of the reservoir housing from the mouthend of the reservoir housing to a terminal end. Further, the mouthpiece channel may have an opening at the mouthend of the reservoir housing and another opening at the terminal end of the mouthpiece channel.

According to some aspects, the aerosol delivery device may include a sealing member in a sealing arrangement with the reservoir housing outer wall and the mouthpiece channel outer wall so as to define a reservoir chamber configured to retain an aerosol precursor composition therein. The sealing member may include at least one aerosol precursor composition orifice configured for flow therethrough of aerosol precursor composition and may also include a sealing member vapor orifice in communication with the opening at the terminal end of the mouthpiece channel.

In some aspects, the aerosol delivery device includes a substrate member disposed adjacent the sealing member so as to be in fluid communication with the reservoir chamber through the sealing member. The substrate member may further include a substrate member vapor orifice that is in communication with the sealing member vapor orifice.

According to some aspects, the aerosol delivery device may include a vaporizing assembly that includes a liquid transport element in fluid communication with the substrate member. The vaporizing assembly may also include a heating element in a heating arrangement with the liquid transport element.

The vaporizing assembly may further include at least one power connector that operably engages the heating element. Additionally, the aerosol delivery device may include a connector housing that is configured to operably engage a power source. In some aspects, the vaporizing assembly may be arranged at least partially within the connector housing. According to some aspects, the aerosol delivery device may further include an atomizer housing, which includes a vaporizing chamber. In some aspects, the liquid transfer element and the heating element may be disposed within the vaporizing chamber. Additionally, the vaporizing chamber may be in fluid communication with the substrate member vapor orifice. Further, the atomizer housing may be operably engaged with the connector housing. In some aspects, the sealing member vapor orifice may be configured to provide for fluid communication between the mouthpiece channel and the vaporizing assembly. Further, the sealing member vapor orifice may be configured to receive at least a portion of the mouthpiece channel therethrough.

In some aspects, the sealing member may include a sealing element configured to be operably engaged with the outer wall of the reservoir housing. For example, the sealing element may include a flange portion configured to be operably engaged with the outer wall of the reservoir

housing. According to some aspects, the sealing element may include a flange portion configured to be operably engaged with the outer wall of the mouthpiece channel. The mouthpiece channel and the reservoir housing may be substantially coaxial with respect to one another.

According to some aspects, the reservoir housing may further include at least one sealing member support that extends along a direction substantially parallel to a longitudinal axis of the reservoir housing. Additionally, the at least one sealing member support may have a terminal end. In some aspects, the terminal end of the mouthpiece channel may extend beyond the terminal end of the sealing member support from the mouthend of the reservoir housing. The terminal end of the sealing member support may directly engage the sealing member.

In some aspects, the present disclosure may provide a liquid storage tank for an aerosol delivery device. The liquid storage tank may include an outer housing formed of a wall. The outer housing may include a closed mouthend and an opposing end. According to some aspects, the liquid storage tank includes a central tube interior to the outer housing and formed of a wall. The central tube may also include a first end opening through the closed mouthend of the outer housing and a second, opposing open end. In some aspects, the liquid storage tank includes a sealing member that sealingly engages the wall of the outer housing and has a central orifice aligned with the second open end of the central tube in a sealing arrangement with the wall of the central tube. Further, the liquid storage tank may include a substrate member adjacent the sealing member. Additionally, the wall of the outer housing, the wall of the central tube, and the sealing member may define a reservoir chamber configured for storage of an aerosol precursor composition. The sealing member may further include at least one orifice configured for passage of the aerosol precursor composition between the reservoir chamber and the substrate member.

According to some aspects, the present disclosure may provide a method of manufacturing a liquid storage tank for an aerosol delivery device. The method may include providing a reservoir chamber that may be defined, in part, by an outer housing formed of a wall and a central tube interior to the outer housing and formed of a wall. The outer housing may include a closed mouthend and an opposing connecting end. Additionally, the central tube may include a first end opening through the closed mouthend of the outer housing. Further, the central tube may include a second opposing open end. The method may further include dispensing an aerosol precursor composition within the reservoir chamber. In particular, the method may include dispensing the aerosol precursor composition between the wall of the outer housing and the wall of the central tube from the connecting end of the outer housing. In some aspects, the method may include inserting a sealing member into the outer housing from the connecting end of the outer housing. The sealing member includes a sealing member vapor orifice, and inserting the sealing member into the outer housing may include engaging a peripheral portion of the sealing member with the wall of the outer housing and engaging the sealing member vapor orifice with the second open end of the central tube in a sealing arrangement. According to some aspects, the method may include inserting a substrate member adjacent to the sealing member within the outer housing from the connecting end of the outer housing. Further, the substrate member may include a substrate member vapor orifice.

According to some aspects, the method further includes inserting at least a portion of a vaporizing assembly within

the outer housing from the connecting end of the outer housing. The vaporizing assembly may include a liquid transport element. Further, inserting at least a portion of the vaporizing assembly within the outer housing may provide for engaging the liquid transport element with the substrate member disposed within the outer housing. In some aspects, the vaporizing assembly includes a heating element in a heating arrangement with the liquid transport element.

In some aspects, the sealing member further includes a substrate engaging element that extends from the sealing member and along a direction substantially parallel to a longitudinal axis of the outer housing. According to some aspects, inserting the substrate member adjacent to the sealing member within the outer housing includes inserting the substrate engaging element through at least a portion of the substrate member vapor orifice so as to provide for fluid communication between the first end opening of the central tube and the substrate member vapor orifice. Additionally, the outer housing further includes at least one sealing member support extending along a direction substantially parallel to a longitudinal axis of the outer housing and having a terminal end. According to some aspects, inserting the sealing member into the outer housing from the connecting end of the outer housing further includes inserting the sealing member so as to directly engage a portion of the sealing member with the terminal end of the sealing member support. Further, the second opposing open end of the central tube extends beyond the terminal end of the sealing member support from the closed mouthend of the outer housing.

It will be appreciated that the above Summary is provided merely for purposes of summarizing some example aspects so as to provide a basic understanding of some aspects of the disclosure. As such, it will be appreciated that the above described example aspects are merely examples of some aspects and should not be construed to narrow the scope or spirit of the disclosure in any way. It will be appreciated that the scope of the disclosure encompasses many potential aspects, some of which will be further described below, in addition to those here summarized. Further, other features, aspects, and advantages of the disclosure will be apparent from a reading of the following detailed description taken in conjunction with the accompanying drawings which illustrate, by way of example, the principles of the described aspects.

BRIEF DESCRIPTION OF THE FIGURES

In order to assist the understanding of aspects of the disclosure, reference will now be made to the appended drawings, which are not necessarily drawn to scale and in which like reference numerals refer to like elements. The drawings are exemplary only, and should not be construed as limiting the disclosure.

FIG. 1 is a perspective view of an aerosol delivery device according to an example aspect of the present disclosure;

FIG. 2 is a perspective view of an aerosol delivery device according to another example aspect of the present disclosure;

FIG. 3 is a partially exploded view of an aerosol delivery device with a reservoir housing shown as being transparent for convenience according to an example aspect of the present disclosure;

FIG. 4 is a perspective view of a reservoir housing according to an example aspect of the present disclosure;

5

FIG. 5 is a perspective view of a reservoir housing and a reservoir chamber defined, in part, by the reservoir housing according to an example aspect of the present disclosure;

FIG. 6 is a perspective view of a sealing member, a substrate member, and a vaporizing assembly according to an example aspect of the present disclosure;

FIG. 7A is a top perspective view of a sealing member and a substrate member according to an example aspect of the present disclosure;

FIG. 7B is a bottom perspective view of a sealing member and a substrate member according to an example aspect of the present disclosure;

FIG. 8 is a perspective view of a proximal end of a vaporizing assembly according to an example aspect of the present disclosure;

FIG. 9 is a perspective view of a distal end of a vaporizing assembly according to an example aspect of the present disclosure;

FIG. 10 is a perspective view of a vaporizing assembly having a connector housing (shown removed from the vaporizing assembly for clarity of view) according to an example aspect of the present disclosure;

FIG. 11 is a perspective view of a vaporizing assembly having a connector housing (shown removed from the vaporizing assembly for clarity of view) according to an example aspect of the present disclosure;

FIG. 12 is a perspective view of a vaporizing assembly operably engaged with a substrate member and a sealing member according to an example aspect of the present disclosure;

FIG. 13 is a schematic block diagram of a method for assembling an aerosol delivery device according to an example aspect of the present disclosure;

FIG. 14A is a sectional view of a portion of a reservoir housing according to an example aspect of the present disclosure;

FIG. 14B is a sectional view of a portion of a reservoir housing according to an example aspect of the present disclosure;

FIG. 14C is a sectional view of a portion of a reservoir housing according to an example aspect of the present disclosure;

FIG. 14D is a sectional view of a portion of a reservoir housing according to an example aspect of the present disclosure; and

FIG. 15 is a bottom view of the reservoir housing shown in FIG. 14C according to an example aspect of the present disclosure.

DETAILED DESCRIPTION

The present disclosure will now be described more fully hereinafter with reference to exemplary embodiments thereof. These exemplary embodiments are described so that this disclosure will be thorough and complete, and will fully convey the scope of the disclosure to those skilled in the art. Indeed, the disclosure may be embodied in many different forms and should not be construed as limited to the embodiments set forth herein; rather, these embodiments are provided so that this disclosure will satisfy applicable legal requirements. As used in the specification, and in the appended claims, the singular forms “a”, “an”, “the”, include plural referents unless the context clearly dictates otherwise.

As described hereinafter, embodiments of the present disclosure relate to aerosol delivery systems. Aerosol delivery systems according to the present disclosure use electrical

6

energy to heat a material (preferably without combusting the material to any significant degree and/or without significant chemical alteration of the material) to form an inhalable substance; and components of such systems have the form of articles that most preferably are sufficiently compact to be considered hand-held devices. That is, use of components of preferred aerosol delivery systems does not result in the production of smoke—i.e., from by-products of combustion or pyrolysis of tobacco, but rather, use of those preferred systems results in the production of vapors/aerosols resulting from volatilization or vaporization of certain components incorporated therein. In preferred embodiments, components of aerosol delivery systems may be characterized as electronic cigarettes, and those electronic cigarettes most preferably incorporate tobacco and/or components derived from tobacco, and hence deliver tobacco derived components in aerosol form.

Aerosol generating pieces of certain preferred aerosol delivery systems may provide many of the sensations (e.g., inhalation and exhalation rituals, types of tastes or flavors, organoleptic effects, physical feel, use rituals, visual cues such as those provided by visible aerosol, and the like) of smoking a cigarette, cigar, or pipe that is employed by lighting and burning tobacco (and hence inhaling tobacco smoke), without any substantial degree of combustion of any component thereof. For example, the user of an aerosol generating piece of the present disclosure can hold and use that piece much like a smoker employs a traditional type of smoking article (e.g., a cigarette, cigar or pipe that is employed by lighting with a flame and used by inhaling tobacco that is subsequently burned and/or combusted), draw on one end of that piece for inhalation of aerosol produced by that piece, take or draw puffs at selected intervals of time, and the like. The devices described herein, however, are not limited to devices that are substantially shaped and dimensioned as a traditional cigarette. Rather, the present devices may take on any shape and can be substantially larger than a traditional cigarette. In certain preferred aspects, the device may be sufficiently compact to be considered “hand-held” devices.

Aerosol delivery devices of the present disclosure also can be characterized as being vapor-producing articles or medicament delivery articles. Thus, such articles or devices can be adapted so as to provide one or more substances (e.g., flavors and/or pharmaceutical active ingredients) in an inhalable form or state. For example, inhalable substances can be substantially in the form of a vapor (i.e., a substance that is in the gas phase at a temperature lower than its critical point). Alternatively, inhalable substances can be in the form of an aerosol (i.e., a suspension of fine solid particles or liquid droplets in a gas). For purposes of simplicity, the term “aerosol” as used herein is meant to include vapors, gases, and aerosols of a form or type suitable for human inhalation, whether or not visible, and whether or not of a form that might be considered to be smoke-like.

Aerosol delivery devices of the present disclosure generally include a number of components provided within an outer body or shell, which may be referred to as a housing. The overall design of the outer body or shell can vary, and the format or configuration of the outer body that can define the overall size and shape of the aerosol delivery device can vary. In exemplary embodiments, an elongated body resembling the shape of a cigarette or cigar can be formed from a single, unitary housing, or the elongated housing can be formed of two or more separable bodies. For example, an aerosol delivery device can comprise an elongated shell or body that can be substantially tubular in shape and, as such,

resemble the shape of a conventional cigarette or cigar. In one embodiment, all of the components of the aerosol delivery device are contained within a single housing. Alternatively, an aerosol delivery device can comprise two or more housings that are joined and are separable. For example, an aerosol delivery device can possess two bodies that are substantially axially aligned when joined and can include at one end, a control body comprising a housing containing one or more components (e.g., a battery and various electronics for controlling the operation of that article), and at the other end and removably attached thereto, an outer body or shell containing aerosol forming components (e.g., one or more aerosol precursor components, such as flavors and aerosol formers, one or more heaters, and/or one or more wicks). Aerosol delivery devices described herein, however, are not limited to devices that include two bodies that are substantially axially aligned when joined together.

Aerosol delivery devices of the present disclosure can be formed of an outer housing or shell that is not substantially tubular in shape but may be formed to substantially greater dimensions—i.e., be substantially “palm-sized” for being held in the palm of a user. The housing or shell can be configured to include a mouthpiece and/or may be configured to receive a separate shell (e.g., a cartridge) that can include consumable elements, such as a liquid aerosol precursor composition, and can include a vaporizer or atomizer.

Aerosol delivery devices of the present disclosure most preferably comprise some combination of a power source (i.e., an electrical power source), at least one control component (e.g., means for actuating, controlling, regulating and ceasing power for heat generation, such as by controlling electrical current flow the power source to other components of the article—e.g., a microcontroller or microprocessor), a heater or heat generation member (e.g., an electrical resistance heating element or other component, which alone or in combination with one or more further elements may be commonly referred to as an “atomizer”), an aerosol precursor composition (e.g., commonly a liquid capable of yielding an aerosol upon application of sufficient heat, such as ingredients commonly referred to as “smoke juice,” “e-liquid” and “e-juice”), and a mouthpiece or mouth region for allowing draw upon the aerosol delivery device for aerosol inhalation (e.g., a defined airflow path through the article such that aerosol generated can be withdrawn therefrom upon draw).

More specific formats, configurations and arrangements of components within the aerosol delivery systems of the present disclosure will be evident in light of the further disclosure provided hereinafter. Additionally, the selection and arrangement of various aerosol delivery system components can be appreciated upon consideration of the commercially available electronic aerosol delivery devices, such as those representative products referenced in background art section of the present disclosure. One example aspect of an aerosol delivery device **10** according to the present disclosure is provided in FIG. **1**. The aerosol delivery device **10** can include a reservoir housing **200**, a vaporizing assembly **300** and a power source assembly **600**, which may be operably engaged with one another. In one aspect, the reservoir housing **200** and the vaporizing assembly **300** can be permanently or detachably engaged in a functioning relationship. Operable engagement between the reservoir housing **200** and the vaporizing assembly **300** can be press fit, threaded, interference fit, magnetic, ultrasonic welded, and/or the like. In some aspects, the vaporizing assembly

300 and the power source assembly **600** may be directly and operably engaged with one another. For example, the vaporizing assembly **300** and the power source assembly **600** may be detachable from one another and mechanically engaged in a functioning relationship. In some aspects, the vaporizing assembly **300** and the power source assembly **600** may be engaged with one another in a functioning relationship such that the power source assembly **600** provides electrical power to the vaporizing assembly **300** and/or additional control functionality as described in greater detail herein. According to another aspect, as shown in FIG. **2**, a reservoir housing **200** may be operably engaged with a power source assembly **600** and may include a vaporizing assembly therein configured to operably engage a power source disposed in the power source assembly **600**. Alternatively, the vaporizing assembly may be disposed within the power source assembly **600** and may be configured to operably engage a reservoir housing that is detachably engaged in a functioning relationship with the power source assembly **600**. Further aspects of such devices are described in U.S. patent application Ser. No. 14/465,167 to Worm et al., filed Aug. 21, 2014, and U.S. patent application Ser. No. 14/981,051 to Phillips et al., filed Dec. 28, 2015, the disclosures of which are incorporated herein by reference.

According to some aspects, one or any of the reservoir housing **200**, the vaporizing assembly **300**, and/or the power source assembly **600** may be referred to as being disposable or as being reusable. For example, the power source assembly **600** may include a replaceable power source such as a replaceable battery. In another aspect, the power source assembly may include a rechargeable battery, and thus may be combined with any type of recharging technology, including connection to a typical electrical outlet, connection to a car charger (e.g., a cigarette lighter receptacle), and/or connection to a computer, such as through a universal serial bus (USB) cable. For example, an adaptor including a USB connector at one end and a control body connector at an opposing end is disclosed in U.S. Pat. App. Pub. No. 2014/0261495 to Novak et al., which is incorporated herein by reference in its entirety. Examples of useful rechargeable power sources include lithium ion batteries, and more particularly, lithium polymer batteries. Additional examples of batteries that can be used according to the disclosure are described in U.S. Pat. App. Pub. No. 2010/0028766 to Peckerar et al., the disclosure of which is incorporated herein by reference in its entirety.

In another aspect, the reservoir housing **200** and the vaporizing assembly **300** may be securely attached and/or affixed to one another to form a disposable single-use cartridge. For example, the reservoir housing **200** may include a limited amount of aerosol precursor composition therein to provide for many of the sensations (e.g., inhalation and exhalation rituals, types of tastes or flavors, organoleptic effects, etc.) of smoking a particular amount of traditional types of smoking articles (e.g., cigarettes, cigars, pipes, etc.). In some aspects, the reservoir housing **200** may include a particular amount of aerosol precursor composition therein equivalent to the amount of traditional types of smoking articles one would consume to obtain the sensations of smoking a typical amount of traditional types of smoking articles (e.g., a typical package of cigarettes—i.e., twenty (20) cigarettes). Additionally or alternatively, the reservoir housing **200** and the vaporizing assembly **300** may be securely engaged with one another so as to prevent tampering and/or manipulation of the aerosol precursor composition stored within a reservoir chamber **210**.

As shown in FIG. 1, the aerosol delivery device 10 defines a longitudinal axis Y that extends from a first end 12 to an opposing second end 14 of the aerosol delivery device 10. The aerosol delivery device 10 may be substantially rod-like or substantially tubular or cylindrically shaped in some aspects. Although the aerosol delivery device 10 is illustrated as being substantially tubular and cylindrical in shape in FIG. 1, other suitable shapes and dimensions (e.g., a rectangular or triangular cross-section or the like) are also encompassed by the present disclosure.

Referring to FIG. 3, the reservoir housing 200 includes a first closed mouthend 202 and an opposing second connecting end 204. Additionally, the reservoir housing 200 includes an outer wall 201 that extends from the mouthend 202 to the connecting end 204 along a direction parallel to the longitudinal axis Y of the aerosol delivery device 10. In some aspects, the reservoir housing 200 may include a mouthpiece portion 206 disposed proximate the mouthend 202 of the reservoir housing 200 and a storage portion 208 that extends from the mouthpiece portion 206 towards the connecting end 204 of the reservoir housing 200. Additionally, the storage portion 208 may extend from the mouthpiece portion 206 towards the connecting end 204 along a direction parallel to the longitudinal axis Y of the aerosol delivery device 10. According to some aspects, the storage portion 208 may be configured to receive various components of the aerosol delivery device 10 within the outer wall 201 of the reservoir housing 200, as discussed in greater detail below.

In some aspects, the mouthpiece portion 206 disposed proximate the mouthend 202 of the reservoir housing 200 may include a tapered portion having a smaller diameter than other portions (e.g., storage portion 208) of the reservoir housing 200. According to some aspects, the aerosol delivery device 10 may include a mouthpiece channel 216 that is formed of an outer wall 217 disposed within the reservoir housing 200. For example, the mouthpiece channel 216 may be formed of an outer wall 217 that is substantially shaped as a cylindrical tube and is disposed interior to the outer wall 201 of the reservoir housing 200. Additionally, the mouthpiece channel 216 may include an opening 214 disposed proximate to the mouthend 202 of the reservoir housing 200. The opening 214 may provide for egress of formed aerosol from the aerosol delivery device 10. In particular, the mouthpiece channel 216 may be configured to be in fluid communication with the opening 214. Additionally, the mouthpiece channel 216 may include a second opening 215 disposed proximate a terminal end 219 of the mouthpiece channel 216. The second opening 215 may also be in fluid communication with the mouthpiece channel 216 and may also provide for egress of formed aerosol from the aerosol delivery device 10.

As shown in FIGS. 3 and 5, the mouthpiece channel 216 may be substantially tubular and cylindrical in shape. Additionally, the mouthpiece channel 216 may extend from the mouthend 202 to the terminal end 219 of the mouthpiece channel 216. In some aspects, the mouthpiece channel 216 may extend from the mouthend 202 and towards the connecting end 204 of the reservoir housing 200 along a direction parallel to the longitudinal axis Y of the aerosol delivery device 10. In some aspects, the mouthpiece channel 216 may taper as it extends from a first end to a second end of the mouthpiece channel 216. According to some aspects, the mouthpiece channel 216 may be shaped and/or arranged so as to mitigate the likelihood of a meniscus forming within the mouthpiece channel 216. For example, as shown in FIG. 14A, the mouthpiece channel 216 may be shaped to include

a first portion 230, a second portion 232, and a transition therebetween that includes an elliptical orifice 234. According to another aspect, as shown in FIG. 14B, the mouthpiece channel 216 may be shaped to include a first portion 230, a second portion 232, and a shoulder portion 236 disposed proximate therebetween that provides for a fluid trap configured to minimize the formation of condensation within the mouthpiece channel 216. In some aspects, as shown in FIGS. 14C and 14D, the mouthpiece channel 216 may include fluted elements 238 extending radially inward from the outer wall 217 that forms the mouthpiece channel 216. According to some aspects, as shown in FIG. 15, the fluted elements 238 may extend radially inward from the outer wall 217 so as to define a star-shaped radial cross-section of the mouthpiece channel 216 configured to prevent the formation of a meniscus therein. Additionally, the mouthpiece channel 216 may extend through a reservoir chamber 210 defined by the reservoir housing 200 and may be in fluid communication with the vaporizing assembly 300, as discussed in greater detail herein.

Referring to FIGS. 3 and 5, the storage portion 208 may define, in part, a reservoir chamber 210 configured to store an aerosol precursor composition therein. As previously mentioned, the reservoir housing 200 may be substantially tubular in shape, and more particularly, the storage portion 208 may be substantially tubular and/or cylindrically shaped. As shown in FIG. 5, the outer wall 201 that forms the substantially cylindrical tubular shaped reservoir housing 200 may include an interior surface 212. Additionally, the outer wall 217 that forms the mouthpiece channel 216 may include an exterior surface 218. The interior surface 212 of the outer wall 201 that forms the reservoir housing 200 and the exterior surface 218 of the outer wall 217 that forms the mouthpiece channel 216 may define, in part, the reservoir chamber 210 configured to retain an amount of aerosol precursor composition therein.

In some aspects, the reservoir housing 200 may further include at least one sealing member support 220. According to one aspect and as particularly shown in FIGS. 3 and 5, the reservoir housing 200 may include four sealing member support 220 arranged about the interior surface 212 of the outer wall 201 of the reservoir housing 200 in substantially equal angular intervals about the longitudinal axis Y of the aerosol delivery device 10. Although the reservoir housing 200 is shown as having four sealing member supports 220, one of ordinary skill in the art may appreciate that any number of sealing member supports are also encompassed by the present disclosure. In some aspects, the at least one sealing member support 220 may be integrally formed with the interior surface 212 of the outer wall 201. In another aspect, the sealing member support 220 may be securely affixed to the interior surface 212 of the reservoir housing 200.

Referring to FIGS. 3 and 5, the sealing member supports 220 may extend from proximate the mouthend 202 of the reservoir housing to a terminal end 221 along a direction substantially parallel to the longitudinal axis Y of the aerosol delivery device 10. In some aspects, the sealing member supports 220 may extend longitudinally along the interior surface 212 of the outer wall 201 of the reservoir housing 200. Further, the sealing member supports 220 may extend along a direction substantially parallel to the mouthpiece channel 216. According to some aspects, the mouthpiece channel 216 extends a greater distance along a direction substantially parallel to the longitudinal axis Y of the aerosol delivery device 10 than the distance any of the sealing member supports 220 extends along a direction substantially

11

parallel to the longitudinal axis Y of the aerosol delivery device 10, as shown in FIG. 3. In particular, the terminal end 219 of the mouthpiece channel 216 extends beyond the terminal end 221 of the sealing member support 220 from the mouthend 202 of the reservoir housing 200.

As shown in FIGS. 3 and 5, the connecting end 204 of the reservoir housing 200 may be configured to receive a sealing member 500 therethrough. The sealing member 500 may be configured to directly engage the reservoir housing 200 so as to define the reservoir chamber 210 configured to retain the aerosol precursor composition therein. Additionally, the sealing member 500 may be in a sealing arrangement with the outer wall 201 of the reservoir housing 200 and the outer wall 217 of the mouthpiece channel 216 so as to define the reservoir chamber 210. In particular, the sealing member 500 may be configured to directly and sealingly engage the interior surface 212 of the storage portion 208 and the exterior surface 218 of the mouthpiece channel 216 such that the sealing member 500, the interior surface 212 of the storage portion 208, and the exterior surface 218 of the mouthpiece channel 216 define the reservoir chamber 210. Additionally, the sealing member supports 220 may be configured to directly engage the sealing member 500 when the sealing member 500 is disposed and/or received within the reservoir housing 200.

According to one aspect, the sealing member 500 may be configured to directly engage the interior surface 212 of the storage portion 208 so as to substantially prevent the aerosol precursor composition from traversing a circumferential peripheral surface 502 of the sealing member 500 that directly and sealingly engages the interior surface 212 of the storage portion 208. For example, the circumferential peripheral surface 502 of the sealing member 500 may further include at least one sealing element 504 that extends radially therefrom, as particularly shown in FIGS. 7A and 7B. The sealing element 504 may be configured to directly engage the interior surface 212 of the storage portion 208. In some aspects, the sealing element 504 may include a plurality of ridges, flanges, and/or the like that extend radially from and along the peripheral surface 502 of the sealing member 500 and are configured to directly and operably engage the interior surface 212 of the reservoir housing 200. When directly engaged with the interior surface 212, the sealing element 504 may be configured to substantially limit and/or prevent the aerosol precursor composition disposed within the reservoir chamber 210 from traversing the peripheral surface 502 of the sealing member 500 when the sealing member 500 is operably and directly engaged with the reservoir housing 200 and disposed therein.

Additionally, the mouthpiece channel 216 may be configured to directly engage the sealing member 500 when the sealing member 500 is disposed and/or received within the reservoir housing 200. Referring to FIG. 7A, the sealing member 500 may define a sealing member vapor orifice 506 that extends therethrough. Additionally, the sealing member 500 may further include a flange portion 508 that may partially define a portion of the sealing member vapor orifice 506. For example, as shown in FIG. 12, the flange portion 508 may be shaped as an annular member that defines a medial portion of the sealing member vapor orifice 506. According to another aspect, the flange portion 508 may define a distal or proximal portion of the sealing member vapor orifice 506. Further, the portion of the sealing member vapor orifice 506 defined by the annular shaped flange portion 508 may have a smaller diameter than a diameter of at least another portion of the sealing member vapor orifice 506. Additionally, when the sealing member 500 is operably

12

engaged with the reservoir housing 200 (e.g., the circumferential peripheral surface 502 is directly and sealingly engaged with an interior surface 212 of the reservoir housing, etc.), the annular shaped flange portion 508 may be configured to directly and sealingly engage the mouthpiece channel 216. In particular, the flange portion 508 provides a seat for the mouthpiece channel 216 to substantially abut such that the sealing member 500, the interior surface 212 of the reservoir housing 200, and the exterior surface 218 of the mouthpiece channel 216 enclose a volume that defines the reservoir chamber 210.

In some aspects, the sealing member vapor orifice 506 may be configured to provide for fluid communication between the mouthpiece channel 216 and the vaporizing assembly 300 when the mouthpiece channel 216 is disposed within the sealing member vapor orifice 506 and/or is substantially abutted against the flange portion 508 of the sealing member vapor orifice 506. For example, when the mouthpiece channel 216 substantially abuts the flange portion 508, the sealing member vapor orifice 506 may provide for fluid communication between the mouthpiece channel 216 and the vaporizing assembly 300 such that aerosol, vapor and/or the like formed by the vaporizing assembly 300 heating an aerosol precursor composition may egress the aerosol delivery device 10 via the opening 215 disposed proximate the terminal end 219 of the mouthpiece channel 216, the mouthpiece channel 216, and through the opening 214 disposed proximate the mouthend 202 of the reservoir housing 200. According to some aspects, when the mouthpiece channel 216 substantially abuts the flange portion 508 and/or is disposed within the sealing member vapor orifice 506, the operable engagement between the mouthpiece channel 216 and the sealing member vapor orifice 506 and/or the flange portion 508 may provide for an air-tight seal or a fluid-tight seal therebetween. The operable engagement between the mouthpiece channel 216 and the sealing member vapor orifice 506 and/or the flange portion 508 may advantageously prevent and/or substantially limit aerosol, vapor and/or the like formed by the vaporizing assembly 300 from entering the reservoir chamber 210. Additionally or alternatively, the operable engagement between the mouthpiece channel 216 and the sealing member vapor orifice 506 and/or the flange portion 508 may advantageously prevent and/or substantially limit the aerosol precursor composition retained within the reservoir chamber 210 from entering the mouthpiece channel 216, the sealing member vapor orifice 506, and/or the vaporizing assembly 300.

According to some aspects, the sealing member 500 may be further configured to directly engage at least one sealing member support 220 when the circumferential peripheral surface 502 of the sealing member 500 is directly engaged with an interior surface 212 of the reservoir housing 200 and/or when the sealing member vapor orifice 506 and/or the flange portion 508 of the sealing member 500 is directly engaged with the mouthpiece channel 216. In this regard, a first planar surface 510 of the sealing member 500 may be oriented, exposed, faced and/or the like towards the reservoir chamber 210 when the sealing member 500 is operably engaged with the reservoir housing 200. Additionally, when the sealing member 500 is operably engaged with the reservoir housing 200 and/or when the mouthpiece channel 216 is disposed within the sealing member vapor orifice 506 and/or substantially abutting the flange portion 508, the sealing member support 220 may substantially abut the first planar surface 510. In particular, the terminal end 221 of sealing member support 220 may substantially abut the first planar surface 510 of the sealing member 500 so as to

prevent peripheral portions of the sealing member **500** from being displaced longitudinally towards the mouthend **202** of the reservoir housing **200**. As shown in FIG. 7A, a longitudinal distance **A** exists between the flange portion **508** and the first planar surface **510** of the sealing member **500** such that the length of the distance **A** between the flange portion **508** and the first planar surface **510** of the sealing member **500** corresponds with the difference in length between the length of the mouthpiece channel **210** and the length of the sealing member support **220**, as previously described herein.

Referring to FIG. 7B, the sealing member **500** may further define a substrate engaging element **514** that extends along a direction parallel to the longitudinal axis **Y** of the aerosol delivery device **10**. In particular, the substrate engaging element **514** may extend from a second planar surface **512**, which is disposed opposite to the first planar surface **510** with respect to the longitudinal axis **Y**, of the sealing element **500**. In some aspects, and as particularly shown in FIGS. 6 and 12, the sealing member **500** may be configured to operably engage the substrate member **400**. For example, the substrate engaging element **514** may be configured to directly engage the substrate member **400** so as to limit the substrate member **400** from being displaced radially from the longitudinal axis **Y** of the aerosol delivery device **10** with respect to the sealing member **500**. In particular, the substrate engaging element **514** may be disposed within a substrate member vapor orifice **402** that is defined by the substrate member **400**. In some aspects, the substrate member vapor orifice **402** of the substrate member **400** may extend through the substrate member **400** completely, and a diameter of the substrate member vapor orifice **402** may be substantially consistent along the entire length of the substrate member vapor orifice **402**. According to some aspects, the outermost diameter of the substrate engaging element **514** may be substantially equal to the diameter of the substrate member vapor orifice **402** such that when the substrate engaging element **514** is inserted therethrough, the substrate member **400** is prevented from being substantially displaced radially from the longitudinal axis **Y** with respect to the sealing member **500**. Operable engagement between the substrate engaging element **514** of the sealing member **500** and the substrate member vapor orifice **402** may include a friction fit, press fit, interference fit, and/or the like such that radial displacement between the sealing member **500** and the substrate member **400** is substantially limited.

Additionally, the substrate member vapor orifice **402** may be configured to provide for fluid communication between any of the opening **214** of the mouthpiece channel **210** of the reservoir housing **200**, the sealing member vapor orifice **506** of the sealing member **500**, and the vaporizing assembly **300**, such that aerosol, vapor and/or the like formed by the vaporizing assembly **300** heating an aerosol precursor composition may egress the aerosol delivery device **10** through the substrate member vapor orifice **402**, the sealing member vapor orifice **506**, the second opening **215** of the mouthpiece channel **216**, the mouthpiece channel **216**, and the opening **214** of the mouthpiece channel **216** disposed proximate the mouthend **202** of the reservoir housing **200**.

As shown in FIGS. 6-7B, the sealing member **500** may further define at least one aerosol precursor composition orifice **516** that extends therethrough. In some aspects, the sealing member **500** may include four aerosol precursor composition orifices **516** that are arranged about the longitudinal axis **Y** of the aerosol delivery device **10** in substantially equal angular intervals. The at least one aerosol precursor composition orifice **516** is configured to provide for fluid communication between the reservoir chamber **210**

and the substrate member **400**. In particular, the substrate member **400** may include a first planar surface **404** that substantially abuts the second planar surface **512** of the sealing member **500** when the substrate engaging element **514** is directly engaged with the substrate member vapor orifice **402**. Additionally, portions of the first planar surface **404** of the substrate member **400** may be exposed to respective aerosol precursor composition orifices **516** when the first planar surface **404** of the substrate member **400** substantially abuts the second planar surface **512** of the sealing member **500**.

According to some aspects, the sealing member **500** may include any suitable number of aerosol precursor composition orifices **516** so as to provide for the precise transfer of a desired amount of aerosol precursor composition from the reservoir chamber **210** to the substrate member **400**. Aerosol precursor composition orifices **516** may be shaped and/or configured so as to provide for the transfer of small volumes of liquid (i.e., an aerosol precursor composition and/or components thereof), such as milliliter or smaller, microliter or smaller, from the reservoir chamber **210** to the substrate member **400**. Additionally and/or alternatively, an aerosol precursor composition orifice **516** may be shaped and/or configured so as to substantially limit and/or prevent any amount of aerosol precursor composition retained within the reservoir chamber **210** from vaporizing prematurely (i.e., vaporizing before being provided to the vaporizing assembly **300**). For example, the aerosol precursor composition orifice **516** may be shaped and/or configured such that a pressure within the reservoir chamber **210** does not decrease past an operational threshold during use of the aerosol delivery device **10**. In some aspects, the aerosol precursor composition orifice **516** may be approximately 0.047 mm. According to another aspect, the aerosol precursor composition orifice **516** may be about 0.065 mm. In yet another example aspect, the aerosol precursor composition orifice **516** may be about 0.080 mm. Additionally, the aerosol precursor composition orifice **516** may be sized in response to the surface energy of the aerosol precursor composition retained within the reservoir chamber **210**. Such sizing can particularly be adapted to substantially resist bulk liquid flow from the reservoir chamber **210** until a negative pressure is applied (i.e., via a draw on the mouthend of the mouthend **202** of the device), at which time the desired volume of liquid may be expressed through the aerosol precursor composition orifice **516**. Accordingly the aerosol precursor composition orifice(s) can have a size in the range of about 0.02 mm to about 0.11 mm, about 0.03 mm to about 0.1 mm, or about 0.04 mm to about 0.09 mm. When a plurality of aerosol precursor composition orifices is present, each orifice may have substantially the same size, or two or more orifices may have different sizes. Additionally or alternatively, another consideration when sizing the aerosol precursor composition orifice(s) **516** may include the density of the substrate, the amount of negative pressure within the aerosol delivery device during user operation, and/or the material selection of the sealing member **500**. As such, the sealing member **500** may provide for the transfer of an aerosol precursor composition from the reservoir chamber **210** to the substrate member **400** in small, precise volumes and may provide for improving aerosol formation and/or reducing unnecessary power drain.

Although FIGS. 3 and 5 illustrate the reservoir housing **200** defines a single reservoir chamber **210** when the sealing member **500** is disposed within and operably engaged with the reservoir housing **200**, one of ordinary skill in the art may appreciate that an aerosol delivery device **10** may

include a reservoir housing **200** defining any number of reservoir chambers **210**. For example, in some aspects, a sealing member **500** defining four aerosol precursor composition orifices **516** may be operably engaged with a reservoir housing **200** that defines four distinct reservoir chambers **210** that are each compartmentalized and separated from one another. Particularly, each of the distinct reservoir chambers would be configured to fluidly communicate with a designated aerosol precursor composition orifice and would not be in fluid communication with any other reservoir chamber. In some aspects, components of an aerosol precursor composition may be separated and compartmentalized in distinct reservoir chambers and may be provided to the substrate member **400** in specific quantities based at least in part on the shape, configuration, and/or size of the specific aerosol precursor composition orifice **516** that is in fluid communication with the respective reservoir chamber.

Although the substrate member **400** is illustrated as being substantially annular in shape in FIGS. **7A** and **7B**, other suitable shapes (e.g., a rectangular ring, triangular ring or the like) and dimensions are also encompassed by the present disclosure. In some aspects, the substrate member **400** can have a relatively small thickness (e.g., about 1 mm to about 20 mm, about 1.5 to about 15 mm, or about 2 mm to about 10 mm). Additionally, FIGS. **7A** and **7B** illustrate that the first planar surface **404** of the substrate member **400** defines a surface area that is substantially equal to a surface area of an opposing second planar surface **406** of the substrate member **400**. Although FIGS. **7A** and **7B** illustrate the surface area of the first planar surface **404** and the surface area of second planar surface **406** of the substrate member **400** are substantially equal to one another, one of ordinary skill in the art may appreciate that the respective surface areas of the first and second planar surfaces **404**, **406** may differ in magnitude from one another. According to some aspects, the substrate member **400** defines a surface area of the first and second planar surfaces **404**, **406**, which are both about 0.5 cm² to about 50 cm², about 1 cm² to about 45 cm², about 2 cm² to about 40 cm², or about 3 cm² to about 30 cm².

The substrate member **400** can be formed of any material that is sufficiently and/or substantially inert with respect to the aerosol precursor composition and with respect to the amount of heating required for the vaporization of the aerosol precursor composition. In particular, the substrate member **400** is preferably chemically non-reactive with the components of the aerosol precursor composition (including aerosol forming materials, flavoring materials, and the like). Additionally, the substrate member **400** is preferably thermally and mechanically stable under the conditions of use. For example, the substrate member **400** may be formed of a material that is temperatures stable at a temperature of about 100° C. or greater, about 150° C. or greater, about 200° C. or greater, about 300° C. or greater, about 400° C. or greater, or about 500° C. or greater. In some aspects, the substrate member **400** may include a plurality of layers of nonwoven fibers. For example, the substrate member **400** may include cellulose acetate (CA) fibers, polyethylene terephthalate (PET) bicomponent fibers, polyvinyl alcohol (PVOH) fibers, and/or the like. Other materials, such as fiberglass fibers, are also encompassed by the present disclosure. Additionally or alternatively, the substrate member **400** may include fiberglass fibers, a porous ceramic material, particularly a silicon-based material, a silicon nitride material, and/or a porous glass or quartz material. Further, certain thermoplastic materials, such as cyclic olefin copolymers (COC) can be incorporated within the substrate member **400**. Additionally and/

or alternatively, the substrate member **400** may include wicking and/or porous materials that provide for the movement of the aerosol precursor composition therethrough (e.g., via capillary action), such that the aerosol precursor composition may be drawn to a liquid transport element **314**, as described in greater detail herein. The substrate member **400** may include any combination of materials to provide for capillary action so as to provide the liquid transport element **314** an amount of aerosol precursor composition, as described in U.S. patent application Ser. No. 14/989,109, filed Jan. 5, 2016, which is incorporated by reference herein in its entirety.

Referring to FIG. **8**, the vaporizing assembly **300** configured to be at least partially received within the reservoir housing **200** may include an atomizer housing **306** and a connector housing **330** operably engaged therewith. In particular, the atomizer housing **306** may be disposed proximate a vaporizing end **302** of the vaporizing assembly **300**, and the connector housing **330** may be disposed proximate an opposed connecting end **304** of the vaporizing assembly **300**. According to some aspects, the atomizer housing **306** may be operably engaged with the connector housing **330** in a friction fit, interference fit, magnetic fit, snap fit and/or the like. In some aspects, the atomizer housing **306** and the connector housing **330** may be securely affixed and/or attached to one another through ultrasonic welding and/or the like. Although the atomizer housing **306** and the connector housing **330** are illustrated as being separate members, the atomizer housing **306** and the connector housing **330** may be integrally formed with one another.

The atomizer housing **306** and/or the connector housing **330** may be sized and/or shaped such that the atomizer housing **306** and/or at least a portion of the connector housing **330** are disposed within the reservoir housing **200**, as shown in FIG. **1**. In some aspects, the atomizer housing **306** may include a plurality of sealing elements **308** configured to directly engage an interior surface **212** of the reservoir housing **200**. In some aspects, the sealing element **308** may include a plurality of ridges, flanges, and/or the like that extend circumferentially about a peripheral surface of the atomizer housing **306**. In particular, the sealing elements **308** may be configured to substantially limit and/or prevent the aerosol precursor composition and/or any aerosol formed within a vaporizing chamber **310** from traversing the sealing elements **308** disposed on the peripheral surface of the atomizer housing **306** and escape the aerosol delivery device **10** via means other than the mouthpiece channel **216** and/or the openings **214**, **215** of the mouthpiece channel **216**.

Additionally, the aerosol delivery device **10** includes an atomizer **312** disposed within the vaporizing chamber **310**. The atomizer **312** includes a liquid transport element **314** that includes a first end **314a** and a second end **314b**. When the vaporizing assembly **300** is operably engaged with the substrate member **400**, and more particularly, when the vaporizing end **302** of the vaporizing assembly **300** substantially abuts the substrate member **400**, as shown in FIGS. **6**, **9**, and **12**, each of the first and second ends **314a**, **314b** of the liquid transport element **314** directly engage the substrate member **400**. For example, the first and second ends **314a**, **314b** of the liquid transport element **314** may substantially abut a portion of the second planar surface **406** of the substrate member **400** such that the liquid transport element **314** is in fluid communication with the substrate member **400**. Additionally, a medial portion of the liquid transport element **314** extends between the first end **314a** and the second end **314b** and may include wicking and/or porous materials that provide for the movement of the

aerosol precursor composition therethrough (e.g., via capillary action), such that the aerosol precursor composition may be drawn proximate to a heating element **316**.

Additionally or alternatively, the substrate member **400** may define at least one orifice configured to receive at least a portion of the liquid transport element **314** proximate the first and second ends **314a**, **314b** therethrough. For example, the substrate member **400** may define an orifice sized similarly to an aerosol precursor composition orifice **516** defined by the sealing member **500**, and the orifice defined by the substrate member **400** may be aligned with the aerosol precursor composition orifice **516** of the sealing member **500**. In some aspects, a portion of the liquid transport element **314** proximate the first and second ends **314a**, **314b** may extend through the orifice defined by the substrate member **400** and the aligned aerosol precursor composition orifice **516** of the sealing member **500** so as to be in direct fluid communication with the aerosol precursor composition within the reservoir chamber **210**. According to some aspects, the first and second ends **314a**, **314b** extending through the aerosol precursor composition orifices **516** may provide for the movement of the aerosol precursor composition within the reservoir chamber **210** (e.g., via capillary action), such that the aerosol precursor composition is drawn proximate to the heating element **316**. In another aspect, the remaining aerosol precursor composition orifices **516** not engaged with the first and second ends **314a**, **314b** of the liquid transport element **314** may be engaged with the substrate member **400** so as to retain the aerosol precursor composition within the reservoir chamber **210** and/or to provide for the precise transfer of a desired amount of aerosol precursor composition from the reservoir chamber **210** to the substrate member **400**. As shown in FIG. **8**, the heating element **316** may be in a heating arrangement with the liquid transport element **314**. In particular, the heating element **316** may extend at least partially about the medial portion of the liquid transport element **314**, and more particularly, may extend at least partially about the liquid transport element **314** at a position between the first end **314a** and the second end **314b** of the liquid transport element **314**. In some aspects, the heating element **316** may be configured to heat the aerosol precursor composition disposed within the medial portion of the liquid transport element **314** to produce an aerosol for inhalation by a user. In particular, the heating element **316** may be formed from a material that provides resistive heating when an electrical current is applied thereto.

As shown in FIGS. **8** and **11**, the resistive heating element **316** may include a wire defining a plurality of coils wound about the medial portion of the liquid transport element **314**. Additionally, as shown in FIGS. **8-11**, the heating element **316** may include a wire material that provides resistive heating and may extend between a first electrical terminal **318a** and a second electrical terminal **318b**. For example, the wire material may include Kanthal (FeCrAl), Nichrome, Molybdenum disilicide (MoSi₂), Molybdenum disilicide doped with Aluminum (Mo(Si,Al)₂), ceramics (e.g., a positive temperature coefficient ceramic), titanium and/or related alloys in some aspects, although various other materials may be employed in other aspects. According to some aspects, the heating element **316** may be formed by winding the wire about the liquid transport element **314** as described in U.S. Pat. No. 9,210,738 to Ward et al., which is incorporated herein by reference in its entirety. However, various other aspects of methods may be employed to form the heating element **316**, and various other aspects of heating element may be employed in the atomizer **312**. For example, the

heating element **316** may be configured to heat the aerosol precursor composition disposed within the liquid transport element **314** via radiant heating, as described in U.S. patent application Ser. No. 14/808,405, filed Jul. 24, 2015; Ser. No. 14/958,651, filed Dec. 3, 2015, the contents of which are incorporated herein in their entirety by reference. In another aspect, the heating element **316** may be configured to heat the aerosol precursor composition via inductive heating, as described in U.S. patent application Ser. No. 14/958,651, filed Dec. 3, 2015; Ser. No. 14/934,763, filed Nov. 6, 2015, the contents of which are incorporated herein in their entirety by reference.

In some aspects, the first electrical terminal **318a** and a second electrical terminal **318b** may be configured to provide the resistive heating element **316** with an electrical current when the vaporizing assembly **300** is operably engaged with a power source assembly **600**. In some aspects, the heating element **316** may be integrally formed with the first and second electrical terminals **318a**, **318b**. In another aspect, the heating element **316** may be operably engaged with and in electrical communication with the first and second electrical terminals **318a**, **318b**. For example, portions of the heating element **316** may be welded, soldered, brazed, and/or the like to the respective first and second electrical terminals **318a**, **318b**. In some aspects, the first and second electrical terminals **318a**, **318b** may operably engage the power source disposed within the power source assembly **600** with the first and second electrical terminal tabs **319a**, **319b**. For example, in some aspects a circuit may be completed when the first and second electrical tabs **319a**, **319b** are operably engaged with the power source disposed in the power source assembly **600**. The power source may provide an electrical current through the heating element **316** when the first and second electrical tabs **319a**, **319b** complete the electrical circuit and are engaged with the first and second electrical terminals **318a**, **318b**. The aerosol precursor composition disposed within the medial portion of the liquid transport element **314** is heated by the wire coils of the heating element **316** wound about the medial portion of the transport element **314**. Although the heating element **316** is illustrated as a wire having a plurality of coils wound about the aerosol precursor transport element **314**, additional forms for the heating element **316** are also encompassed by this disclosure, such as a heating element in the form of a foil, a foam, discs, spirals, fibers, wires, films, yarns, strips, ribbons, and/or cylinders.

Additionally, the first and second electrical terminals **318a**, **318b** may be configured to provide an electrical current to the heating element **316** when a control component of the aerosol delivery device **10**, which may be disposed within the vaporizing assembly **300**, the reservoir housing **200**, and/or the power source assembly **600**, actuates electrical current flow from the power source to the heating element **316** via the first and second electrical terminals **318a**, **318b**. In particular, the aerosol delivery device **10** may include a control component (i.e., a controller) **322** configured to at least control the heating of the heating element **316** and/or other operations of the aerosol delivery device **10** (e.g., powering and/or actuating various visual indicia and/or the like).

For example, the vaporizing assembly **300** may include a control component **322** and at least one control component terminal **320**. In some aspects, the aerosol delivery device **10** may include a control component **322** as described in U.S. Pat. App. Pub. No. 2015/0245658 to Worm et al., which is incorporated herein by reference in its entirety. The control component terminal **320** may be configured to operably

engage the power source (not shown) disposed in the power source assembly 600 when the connector housing 330 is directly and/or mechanically engaged with the power source assembly 600. In particular, the control component terminal 320 may be operably engaged with the power source so as to provide an electrical current to power the control component 322 to control the various operations of the aerosol delivery device 10. According to some aspects, the control component terminal 320 may be configured to receive electrical signals from additional and/or alternative control components (e.g., a separate control component, etc.) disposed within the power source assembly 600. Additionally, the control component terminal 320 may be configured to provide for electrical communication (i.e., electrical current, data signals, and/or the like) between a control component disposed within the power source assembly 600 and the control component 322 disposed within the vaporizing assembly 300. Additionally or alternatively, the power source assembly 600 may include a single control component (not shown) therein that is configured to control various operations of the aerosol delivery device 10, as previously described herein. For example, the power source assembly 600 may include a housing configured to store a control component and/or a control component terminal therein, as described in U.S. Pat. App. Pub. No. 2015/0335071 to Brinkley et. al, which is incorporated herein by reference in its entirety.

Referring to FIG. 9, the connector housing 330 of the vaporizing assembly 300 may be configured to operably and/or mechanically engage the power source assembly 600. In some aspects, the connector housing 330 may be configured to receive at least a portion of the power source assembly 600 therein. Additionally, the connector housing 330 may be configured to provide access to at least one of the first electrical terminal 318a, the second electrical terminal 318b, and/or the control component terminal 320. For example, the connector housing 330 may include a coupler 332 configured to directly and mechanically engage at least a portion of the power source assembly 600.

Additionally, the coupler 332 may define a plurality of apertures 340a, 340b, 340c configured to receive the first electrical terminal 318a, the second electrical terminal 318b, and the control component terminal 320 therethrough respectively. Further, the coupler 332 may be particularly shaped and/or configured such that the connector housing 330 may only mechanically engage an authentic power source assembly 600. In particular, an authentic power source assembly 600 may be reciprocally shaped with respect to the coupler 332 such that the appropriate engagement between the power source assembly 600 and the connector housing 330 may only be accomplished when authentic power source assemblies 600 are engaged with authentic connector housings 330. For example, an authentic connector housing 330 may include a coupler 332 disposed proximate the connecting end 304 of the vaporizing assembly 300.

According to some aspects, the coupler 332 may provide benefits in terms of ease of assembly and easy of attachment to the power source assembly 600. In some aspects, the coupler 332 may be particularly shaped such that the reciprocally shaped power source assembly 600 may only mechanically engage the coupler 332 when the components are particularly aligned with respect to one another (i.e., axially and rotationally aligned with one another). For example, the coupler 332 may include an anti-rotation mechanism 334 configured to prevent rotation of the vaporizing assembly 300 with respect to the power source assembly

bly 600 when engaged therewith. In some aspects where the reservoir housing 200 is securely attached and/or affixed to the vaporizing assembly 300 (e.g., ultrasonically welded), the anti-rotation mechanism 334 may be configured to prevent rotation of the reservoir housing 200 with respect to the power source assembly 600 when the connector housing 330 is mechanically engaged with the power source assembly 600. Such anti-rotation mechanisms are described in greater detail in U.S. Pat. App. Pub. No. 2014/0261495 to Novak III, et al., which is incorporated herein in its entirety by reference.

In some aspects, the anti-rotation mechanism 334 may include a plurality of protrusions 336a, 336b, 336c, 336d, 336e, 336f and a plurality of recesses 338a, 338b, 338c, 338d, 338e, 338f disposed about an outer periphery of a coupler 332 in an alternating arrangement. The power source assembly 600 may include a reciprocal arrangement (not shown) of a plurality of recesses and a plurality of protrusions configured to directly engage the plurality of protrusions 336a, 336b, 336c, 336d, 336e, 336f and the plurality of recesses 338a, 338b, 338c, 338d, 338e, 338f alternately disposed about the outer periphery of the coupler 332. According to some aspects, the anti-rotation mechanism 334 of the connector housing 330 may advantageously provide for ease of alignment and reliable engagement with the power source assembly 600 when operably and directly engaged therewith. For example, the anti-rotation mechanism 334 may provide for alignment of the connector housing 330 with the power source assembly 600 such that the first and second heating terminals 318a, 318b and/or the control component terminal 320 are aligned with respective terminals, connectors, and/or the like disposed within the power source assembly 600 when the connector housing 330 is engaged therewith. Further, the anti-rotation mechanism 334 may substantially limit any rotation of the connector housing 330 with respect to the power source assembly 600 when the connector housing 330 and the power source assembly 600 are mechanically engaged therewith. In some embodiments, the connector housing 330 may include additional engagement assemblies that provide for a threaded fit, friction fit, interference fit, magnetic fit, and/or the like with the power source assembly 600.

Yet other features, controls or components that can be incorporated into aerosol delivery systems of the present disclosure are described in U.S. Pat. No. 5,967,148 to Harris et al.; 5,934,289 to Watkins et al.; U.S. Pat. No. 5,954,979 to Counts et al.; U.S. Pat. No. 6,040,560 to Fleischhauer et al.; U.S. Pat. No. 8,365,742 to Hon; U.S. Pat. No. 8,402,976 to Fernando et al.; U.S. Pat. No. 9,220,302 to DePiano et al.; U.S. Pat. App. Pub. Nos. 2010/0163063 by Fernando et al.; 2013/0192623 to Tucker et al.; 2013/0298905 to Leven et al.; 2013/0180553 to Kim et al. and 2014/0000638 to Sebastian et al.; 2014/0261495 to Novak et al.; which are incorporated herein by reference.

Referring to FIG. 13, aspects of the present disclosure may provide for a method 1300 of manufacturing a liquid storage tank for an aerosol delivery device. The method 1300 may include providing a reservoir chamber 1302 defined, in part, by an outer housing formed of a wall and a central tube interior to the outer housing and formed of a wall. For example, the reservoir chamber 210 may be defined, in part, by the interior surface 212 of the outer wall 201 that forms the reservoir housing 200 and the exterior surface 218 of the outer wall 217 that forms the mouthpiece channel 216. The outer housing (e.g., the reservoir housing 200) may include a closed mouthend and an opposing connecting end, and the central tube (e.g., the mouthpiece

21

channel 216) may have a first end opening through the closed mouthend of the outer housing and a second opposing open end.

The method 1300 may further include dispensing an amount of aerosol precursor composition within the reservoir chamber 1304. In particular, the method may include dispensing the aerosol precursor composition into the reservoir chamber from the connecting end of the outer housing and in between the exterior surface of the outer wall of the central tube and the interior surface of the outer wall of the outer housing.

According to some aspects, the method 1300 may further include inserting a sealing member into the outer housing 1306. For example, the method may include inserting a sealing member, such as the sealing member 500 illustrated in FIGS. 7A and 7B, into the outer housing from the connecting end of the outer housing. Further, the sealing member may include a central orifice (e.g., a sealing member vapor orifice 506) configured to provide for fluid communication between any of the openings of the central tube (e.g., the opening 215 disposed at the terminal end 219 of the mouthpiece channel 216 and/or the opening 214 of the mouthpiece channel 216 disposed proximate the mouthend 202 of the reservoir housing 200), the central tube (e.g., the mouthpiece channel 216), and/or a vaporizing chamber (e.g., the vaporizing chamber 310). In particular, the method may include inserting the sealing member into the outer housing so as to engage a peripheral portion of the sealing member with the wall of the outer housing and the central orifice of the sealing member with the second open end of the central tube in a sealing arrangement. As described herein, the sealing member may include a sealing element that surrounds the circumferential periphery of the sealing member. Additionally, the central orifice of the sealing member may include an annular flange portion that provides a seat for the central tube, which the central tube may substantially abut when the central tube is in a sealing arrangement with the sealing member, as described previously herein.

The method 1300 may further include inserting a substrate member adjacent to the sealing member 1308. In particular, the substrate member may be inserted into the outer housing from the connecting end of the outer housing and may be disposed within the outer housing and substantially abut the sealing member when inserted within the outer housing. In some aspects, the method may include inserting the substrate member adjacent to the sealing member such that a substrate engaging member is inserted within a central orifice of the substrate member, as previously described herein.

The foregoing description of use of the article can be applied to the various embodiments described herein through minor modifications, which can be apparent to the person of skill in the art in light of the further disclosure provided herein. The above description of use, however, is not intended to limit the use of the article but is provided to comply with all necessary requirements of disclosure of the present disclosure.

Many modifications and other embodiments of the disclosure will come to mind to one skilled in the art to which this disclosure pertains having the benefit of the teachings presented in the foregoing descriptions and the associated drawings. Therefore, it is to be understood that the disclosure is not to be limited to the specific embodiments disclosed herein and that modifications and other embodiments are intended to be included within the scope of the appended

22

claims. Although specific terms are employed herein, they are used in a generic and descriptive sense only and not for purposes of limitation.

The invention claimed is:

1. A cartridge of an aerosol delivery device, the cartridge comprising:

an outer wall that extends from a mouthend to a connecting end;

a storage portion defined within the outer wall and extending from the mouthend toward the connecting end of the outer wall, the storage portion at least partially defining a reservoir configured to store an aerosol precursor composition;

a mouthpiece channel defined interior to the outer wall and extending from the mouthend toward the connecting end of the outer wall, the mouthpiece channel being configured for passage of vapor therethrough;

a substrate member positioned within the outer wall between the reservoir and the connecting end of the outer wall;

a sealing member arranged with the storage portion and the mouthpiece channel so as to separate the substrate member from the reservoir, the sealing member including at least one aerosol precursor composition orifice extending therethrough and being configured for passage of the aerosol precursor composition from the reservoir to the substrate member; and

a vaporizing assembly positioned at least partially within the outer wall to be in fluid communication with the substrate member.

2. The cartridge of claim 1, wherein the sealing member is positioned at least partially within the storage portion.

3. The cartridge of claim 1, wherein the substrate member is positioned at least partially within the storage portion.

4. The cartridge of claim 1, wherein the substrate member is configured for movement therethrough of the aerosol precursor composition through capillary action.

5. The cartridge of claim 1, wherein the substrate member is a fibrous material or a porous ceramic material.

6. The cartridge of claim 1, wherein the sealing member is arranged with the storage portion and the mouthpiece channel so as to sealingly engage with an interior surface of the storage portion and an exterior surface of the mouthpiece channel.

7. The cartridge of claim 1, wherein the sealing member is shaped to form a sealing engagement with an interior surface of the storage portion and to include a seat that substantially abuts the mouthpiece channel.

8. The cartridge of claim 1, wherein the sealing member includes a plurality of aerosol precursor composition orifices extending therethrough.

9. The cartridge of claim 1, wherein the atomizer includes a liquid transport element in a heating arrangement with a heating member.

10. The cartridge of claim 9, wherein the liquid transport element is in fluid communication with the substrate member.

11. The cartridge of claim 9, wherein the liquid transport element is configured as a wick with a plurality of ends that are arranged to be in physical contact with the substrate member.

12. The cartridge of claim 9, wherein the atomizer includes an atomizer housing defining a vaporizing chamber, and wherein the liquid transport element and the heating member are arranged at least in part to be positioned within the vaporizing chamber.

23

13. The cartridge of claim 1, comprising a mouthpiece disposed proximate the mouthend of the outer wall.

14. A cartridge of an aerosol delivery device, the cartridge comprising an outer wall that extends from a mouthend to a connecting end, the outer wall including:

a storage portion;

a sealing member arranged with the storage portion to define a reservoir configured to store an aerosol precursor composition, the sealing member including at least one aerosol precursor composition orifice extending therethrough;

a substrate member positioned relative to the sealing member to receive the aerosol precursor composition through the sealing member;

a liquid transport element configured to receive the aerosol precursor composition from the substrate member; and

a heating member in a heating arrangement with the liquid transport element.

15. The cartridge of claim 14, wherein the substrate member is configured for movement therethrough of the aerosol precursor composition through capillary action.

24

16. The cartridge of claim 14, wherein the substrate member is a fibrous material or a porous ceramic material.

17. The cartridge of claim 14, wherein the sealing member is shaped to form a sealing engagement with an interior surface of the storage portion.

18. The cartridge of claim 14, further comprising an atomizer housing positioned at least partially within the outer wall, the atomizer housing defining a vaporizing chamber, and wherein the liquid transport element and the heating member are arranged at least in part to be positioned within the vaporizing chamber.

19. The cartridge of claim 14, further comprising a mouthpiece channel defined interior to the outer wall and extending from the mouthend toward the connecting end of the outer wall, the mouthpiece channel being configured for passage of vapor therethrough.

20. The cartridge of claim 19, wherein the mouthpiece channel extends at least partially along the storage portion.

* * * * *